

Handel, Georg Friedrich - Messiah

0.0"
1.1,00
This file was composed in direct accordance with the Eulenberg Edition of
"The Messiah" (oratorio by George Frederick Handel).

♩ = 113,999954

5

Oboe 1-2

Bassoon 1-2

Soprano

Alto

Tenor

Bass

Organ

Violin 1

Violin 2

Viola

Contrabass

8

Oboe 1-2

Bassoon 1-2

Soprano

Alto

Tenor

Bass

Organ

Violin 1

Violin 2

Viola

Contrabass

11

Oboe 1-2

Bassoon 1-2

Soprano

Alto

Tenor

Bass

Organ

Violin 1

Violin 2

Viola

Contrabass

15

Oboe 1-2

Bassoon 1-2

Trumpet 1-2

Timpani

Soprano

Alto

Tenor

Bass

Organ

Violin 1

Violin 2

Viola

Violoncello

Contrabass

19

Oboe 1-2

Bassoon 1-2

Trumpet 1-2

Timpani

Soprano

Alto

Tenor

Bass

Organ

Violin 1

Violin 2

Viola

Violoncello

Contrabass

22

Oboe 1-2

Bassoon 1-2

Trumpet 1-2

Timpani

Soprano

Alto

Tenor

Bass

Organ

Violin 1

Violin 2

Viola

Violoncello

Contrabass

25

Oboe 1-2

Bassoon 1-2

Trumpet 1-2

Timpani

Soprano

Alto

Tenor

Bass

Organ

Violin 1

Violin 2

Viola

Violoncello

Contrabass

27

Oboe 1-2

Bassoon 1-2

Trumpet 1-2

Timpani

Soprano

Alto

Tenor

Bass

Organ

Violin 1

Violin 2

Viola

Contrabass

29

Oboe 1-2

Bassoon 1-2

Trumpet 1-2

Timpani

Soprano

Alto

Tenor

Bass

Organ

Violin 1

Violin 2

Viola

Contrabass

32

Oboe 1-2

Bassoon 1-2

Trumpet 1-2

Timpani

Soprano

Alto

Tenor

Bass

Organ

Violin 1

Violin 2

Viola

Contrabass

35

Oboe 1-2

Bassoon 1-2

Trumpet 1-2

Timpani

Soprano

Alto

Tenor

Bass

Organ

Violin 1

Violin 2

Viola

Contrabass

40

Oboe 1-2

Bassoon 1-2

Trumpet 1-2

Timpani

Soprano

Alto

Tenor

Bass

Organ

Violin 1

Violin 2

Viola

Contrabass

45

Bassoon 1-2

Alto

Tenor

Bass

Organ

Violin 1

Violin 2

Viola

Contrabass

49

Oboe 1-2

Bassoon 1-2

Soprano

Alto

Tenor

Bass

Organ

Violin 1

Violin 2

Viola

Contrabass

53

Oboe 1-2

Bassoon 1-2

Trumpet 1-2

Timpani

Soprano

Alto

Tenor

Bass

Organ

Violin 1

Violin 2

Viola

Contrabass

57

Oboe 1-2

Bassoon 1-2

Trumpet 1-2

Timpani

Soprano

Alto

Tenor

Bass

Organ

Violin 1

Violin 2

Viola

Contrabass

60

Oboe 1-2

Bassoon 1-2

Trumpet 1-2

Soprano

Alto

Tenor

Bass

Organ

Violin 1

Violin 2

Viola

Contrabass

63

Oboe 1-2

Bassoon 1-2

Trumpet 1-2

Soprano

Alto

Tenor

Bass

Organ

Violin 1

Violin 2

Viola

Contrabass

66

Oboe 1-2

Bassoon 1-2

Trumpet 1-2

Timpani

Soprano

Alto

Tenor

Bass

Organ

Violin 1

Violin 2

Viola

Contrabass

70

Oboe 1-2

Bassoon 1-2

Trumpet 1-2

Timpani

Soprano

Alto

Tenor

Bass

Organ

Violin 1

Violin 2

Viola

Violoncello

Contrabass

74

Oboe 1-2

Bassoon 1-2

Trumpet 1-2

Timpani

Soprano

Alto

Tenor

Bass

Organ

Violin 1

Violin 2

Viola

Contrabass

78

Oboe 1-2

Bassoon 1-2

Trumpet 1-2

Timpani

Soprano

Alto

Tenor

Bass

Organ

Violin 1

Violin 2

Viola

Contrabass

80

Oboe 1-2

Bassoon 1-2

Trumpet 1-2

Timpani

Soprano

Alto

Tenor

Bass

Organ

Violin 1

Violin 2

Viola

Contrabass

82

Oboe 1-2

Bassoon 1-2

Trumpet 1-2

Timpani

Soprano

Alto

Tenor

Bass

Organ

Violin 1

Violin 2

Viola

Contrabass

84

Oboe 1-2

Bassoon 1-2

Trumpet 1-2

Timpani

Soprano

Alto

Tenor

Bass

Organ

Violin 1

Violin 2

Viola

Contrabass

86

Oboe 1-2

Bassoon 1-2

Trumpet 1-2

Timpani

Soprano

Alto

Tenor

Bass

Organ

Violin 1

Violin 2

Viola

Contrabass

89

Oboe 1-2

Bassoon 1-2

Trumpet 1-2

Timpani

Soprano

Alto

Tenor

Bass

Organ

Violin 1

Violin 2

Viola

Contrabass

92 $\text{♩} = 75,999969$

Oboe 1-2

Bassoon 1-2

Trumpet 1-2

Timpani

Soprano

Alto

Tenor

Bass

Organ

$\text{♩} = 75,999969$

Violin 1

Violin 2

Viola

Contrabass

Oboe 1-2

Handel, Georg Friedrich - Messiah

♩ = 113,999954

4

8

12

17

2

22

26

30

35

40

6

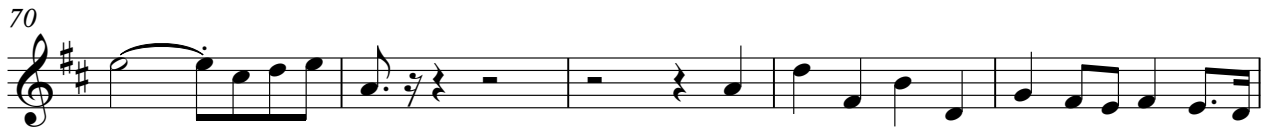
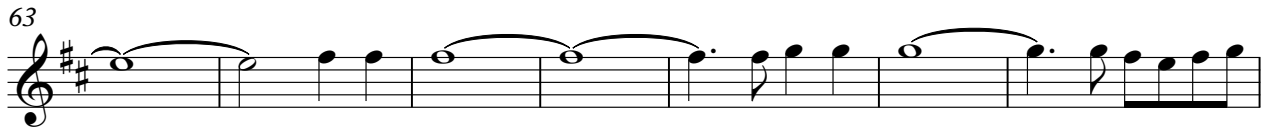

Bassoon 1-2

Handel, Georg Friedrich - Messiah

♩ = 113,999954

V.S.

49

53

57

61

65

70

75

80

85

90

92

♩ = 75,999969

Handel, Georg Friedrich - Messiah

Trumpet 1-2

$\text{♩} = 113,999954$

14

18 2

23 2

28

33 3

40 10

54

58

65

69 4

Trumpet 1-2

75

81

85

89

92

♩ = 75,999969

Handel, Georg Friedrich - Messiah

Timpani

♩ = 113,999954

14

18

2

23

2

28

3

34

3

41

10

54

58

9

69

5

Handel, Georg Friedrich - Messiah

Soprano

♩ = 113,999954

4

8

12

17

22

26

30

35

40

6

49

55

63

70

75

80

85

90

92

♩ = 75,999969

Handel, Georg Friedrich - Messiah

Alto

♩ = 113,999954

4

8

12

17

22

26

30

35

40

4

Handel, Georg Friedrich - Messiah

Tenor

♩ = 113,999954

4

8

12

16

20

24

29

34

39

44

8

49

8

54

8

58

8

62

8

66

8

71

8

76

8

82

8

87

8

91

♩ = 75,999969

50

54

58

62

66

71

76

80

85

90

92

♩ = 75,999969

Organ

Handel, Georg Friedrich - Messiah

♩ = 113,999954

6

10

15

19

22

25

30

34

40

45

49

53

57

61

65

70

75

80

85

90

92

♩ = 75,999969

Handel, Georg Friedrich - Messiah

Violin 1

$\text{♩} = 113,999954$

6

10

14

18

22

26

29

32

36

V.S.

Violin 1

42

48

53

57

61

65

69

75

79

83

86 Violin 1 3

90

92 ♩ = 75,999969

Handel, Georg Friedrich - Messiah

Violin 2

$\text{♩} = 113,999954$

6

10

14

18

22

26

29

32

36

V.S.

42

4

50

54

58

62

66

70

74

78

81

Violin 2

84

87

91

♩ = 75,999969

93

Viola

Handel, Georg Friedrich - Messiah

♩ = 113,999954

6

10

14

18

22

26

29

32

36

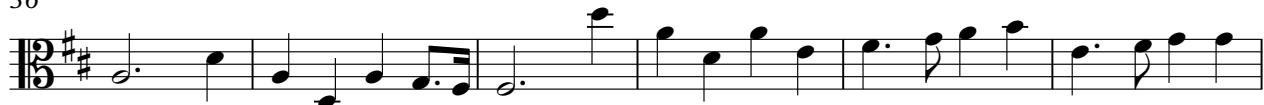

V.S.

87

91

♩ = 75,999969

Violoncello

Handel, Georg Friedrich - Messiah

♩ = 113,999954
14

18
2

23
47

73
18
4
♩ = 75,999969

Handel, Georg Friedrich - Messiah

Contrabass

$\text{♩} = 113,999954$

6

10

15

19

23

29

32

37

43

V.S.

Contrabass

47

51

55

59

63

67

73

78

83

88

92

$\text{♩} = 75,999969$
