

Handel, Georg Friedrich - Ode for St. Cecilia's Day - Ken Whitc

$\text{♩} = 86,000053$

Oboe I

Oboe II

Bassoon

Violin I

Violin II

Viola

Cello

Double Bass

5

Oboe I
Oboe II
Bassoon
Violin I
Violin II
Viola
Cello
Double Bass

8

Oboe I
Oboe II
Bassoon
Violin I
Violin II
Viola
Cello
Double Bass

12

Oboe I
Oboe II
Bassoon
Violin I
Violin II
Viola
Cello
Double Bass

16

Oboe I
Oboe II
Bassoon
Violin I
Violin II
Viola
Cello
Double Bass

18

Oboe I
Oboe II
Bassoon
Violin I
Violin II
Viola
Cello
Double Bass

20

Oboe I
Oboe II
Bassoon
Violin I
Violin II
Viola
Cello
Double Bass

24

Oboe I

Oboe II

Bassoon

Violin I

Violin II

Viola

Cello

Double Bass

28

Oboe I

Oboe II

Bassoon

Violin I

Violin II

Viola

Cello

Double Bass

32

Oboe I
Oboe II
Bassoon
Violin I
Violin II
Viola
Cello
Double Bass

36

Oboe I
Oboe II
Bassoon
Violin I
Violin II
Viola
Cello
Double Bass

39

Oboe I

Oboe II

Bassoon

Violin I

Violin II

Viola

Cello

Double Bass

41

$\text{♩} = 80,000000 \quad \text{♩} = 120,000000$

Oboe I

Oboe II

Bassoon

Violin I

Violin II

Viola

Cello

Double Bass

45

Violin I

Violin II

48

Violin I

Violin II

6

51

Oboe I

Oboe II

Bassoon

Violin I

Violin II

Viola

Cello

Double Bass

54

Oboe I
Oboe II
Bassoon
Violin I
Violin II
Viola
Cello
Double Bass

57

Oboe I
Oboe II
Bassoon
Violin I
Violin II
Viola
Cello
Double Bass

60

Oboe I
Oboe II
Bassoon
Violin I
Violin II
Viola
Cello
Double Bass

63

Oboe I
Oboe II
Bassoon
Violin I
Violin II
Viola
Cello
Double Bass

67

Oboe I
Oboe II
Bassoon
Violin I
Violin II
Viola
Cello
Double Bass

70

Oboe I
Oboe II
Bassoon
Violin I
Violin II
Viola
Cello
Double Bass

73

Oboe I
Oboe II
Bassoon
Violin I
Violin II
Viola
Cello
Double Bass

76

Oboe I
Oboe II
Bassoon
Violin I
Violin II
Viola
Cello
Double Bass

79

Oboe I
Oboe II
Bassoon
Violin I
Violin II
Viola
Cello
Double Bass

82

Oboe I
Oboe II
Bassoon
Violin I
Violin II
Viola
Cello
Double Bass

85

Oboe I
Oboe II
Bassoon
Violin I
Violin II
Viola
Cello
Double Bass

88

Oboe I
Oboe II
Bassoon
Violin I
Violin II
Viola
Cello
Double Bass

91

Oboe I
Oboe II
Bassoon
Violin I
Violin II
Viola
Cello
Double Bass

94

Oboe I
Oboe II
Bassoon
Violin I
Violin II
Viola
Cello
Double Bass

97 $\text{♩} = 115,000031 \text{ ♩} = 110,00007$

Oboe I
Oboe II
Bassoon
Violin I
Violin II
Viola
Cello
Double Bass

100 $\text{♩} = 110,000092 \text{ ♩} = 110,000000 \text{ ♩} = 110,000107$

Oboe I
Oboe II
Bassoon
Violin I
Violin II
Viola
Cello
Double Bass

104

Violin I

Violin II

Viola

Cello

Double Bass

17

110

Oboe I

Oboe II

Bassoon

Violin I

Violin II

Viola

Cello

Double Bass

117

Oboe I
Oboe II
Bassoon
Violin I
Violin II
Viola
Cello
Double Bass

123

Violin I
Violin II
Viola
Cello
Double Bass

127

Violin I
Violin II
Viola
Cello
Double Bass

131

Oboe I
Oboe II
Bassoon
Violin I
Violin II
Viola
Cello
Double Bass

136

Oboe I

Oboe II

Bassoon

Violin I

Violin II

Viola

Cello

Double Bass

140

$\text{♩} = 100,000000$ $\text{♩} = 96,000000$ $\text{♩} = 93,000000$ $\text{♩} = 90,000000$ $\text{♩} = 86,000000$ $\text{♩} = 80,000000$

Oboe I

Oboe II

Bassoon

Violin I

Violin II

Viola

Cello

Double Bass

Oboe I

Handel, Georg Friedrich - Ode for St. Cecilia's Day - Ke

♩ = 86,000053

6

10

15

19

22

27

31

36

40

♩ = 80,000000

4/4

V.S.

2

Oboe I

43 $\text{♩} = 120,000000$

8

55

59

63

3

70

3

77

82

2

88

93

97

$\text{♩} = 115,000000 \text{ or } 110,000107$

Oboe I

100

$\text{♩} = 100,000,000$ $\text{♩} = 92,000,000$ $\text{♩} = 80,000,000$ $\text{♩} = 110,000,000$

3 3 3 3 3 8 3

111

118

12

135

6 6 6 6

139

$\text{♩} = 100,000,000$ $\text{♩} = 96,000,000$ $\text{♩} = 92,000,000$ $\text{♩} = 86,000,000$ $\text{♩} = 80,000,000$

6 6 6

Oboe II

Handel, Georg Friedrich - Ode for St. Cecilia's Day - Ke

♩ = 86,000053

6

10

15

19

22

27

31

36

40

♩ = 80,000000

V.S.

Oboe II

100

♩ = 100,000000 ♩ = 96,000000 ♩ = 93,000000 ♩ = 90,000000 ♩ = 87,000000 ♩ = 84,000000 ♩ = 81,000000 ♩ = 78,000000 ♩ = 75,000000 ♩ = 72,000000 ♩ = 69,000000

112

119

136

140

Handel, Georg Friedrich - Ode for St. Cecilia's Day - Ke

Bassoon

♩ = 86,000053

8

15

22

29

36

♩ = 80,000000

43

♩ = 120,000000

8

53

58

62

3

67

73

79

84

88

91

96

♩ = 115,000001,000100,000107

100

112

119

Violin I

Handel, Georg Friedrich - Ode for St. Cecilia's Day - Ke

$\text{♩} = 86,000053$

3 3 3 3

5 3 3 3 3

9 3 3 3 3

13 3 6 3

16 3 3 3 3 3

18 3 3 3 3 3 3

20 3 3 3 3

24 3 3 3 3

28 3 3 3 3

32 3 3 3 6 3

V.S.

2

Violin

36

39

41

$\text{♩} = 80,000000 \text{ or } 120,000000$

45

48

6

51

55

3

62

2

67

71

Violin I

74

77

80

84

88

91

96

100

4

Violin I

103

♩ = 110,000107

109

116

123

127

131

137

140

♩ = 100,000000 ♩ = 96,000000 ♩ = 93,000000 ♩ = 90,000000 ♩ = 88,000000 ♩ = 86,000000 ♩ = 84,000000 ♩ = 82,000000

Violin II

Handel, Georg Friedrich - Ode for St. Cecilia's Day - Ke

♩ = 86,000053

7

13

18

22

28

34

39

41

♩ = 80,000000 ♩ = 120,000000

4

47

50

54

60

66

70

74

78

82

85

Violin II

89

93

98

$\text{♩} = 15,100,000$ $\text{♩} = 10,000,107$ $\text{♩} = 10,000,000$ $\text{♩} = 092000$

102

$\text{♩} = 160,000000$ $\text{♩} = 110,000107$

109

116

123

127

131

137

4 $\text{♩} = 100,000000$ $\text{♩} = 96,000000$ $\text{♩} = 93,000000$ $\text{♩} = 90,000000$ $\text{♩} = 87,000000$ $\text{♩} = 84,000000$ $\text{♩} = 81,000000$ $\text{♩} = 80,000000$

Violin II

140

6 6

Viola

Handel, Georg Friedrich - Ode for St. Cecilia's Day - Ke

♩ = 86,000053

7

13

18

23

29

35

40

♩ = 80,000000 ♩ = 120,000000

52

54

59

64

67

71

76

81

85

90

96

♩ = 1 = 5100000100107

101

♩ = 1 = 090000002000 ♩ = 160,000000 ♩ = 110,000107

108

115

122

129

137

Cello

Handel, Georg Friedrich - Ode for St. Cecilia's Day - Ke

♩ = 86,000053

8

15

22

29

36

40

♩ = 80,000000 ♩ = 120,000000

8

51

54

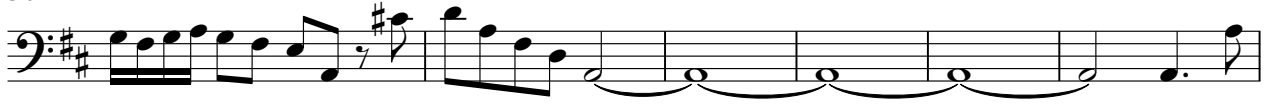

60

64

68

74

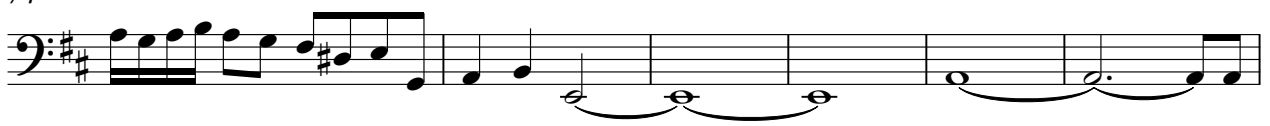

80

84

88

91

Double Bass

Handel, Georg Friedrich - Ode for St. Cecilia's Day - Ke

♩ = 86,000053

8

15

22

29

36

♩ = 80,000000

43 ♩ = 120,000000

8

53

58

62

3

67

73

79

84

88

91

96

♩ = 115,000001,000100,000107

100

♩ = 100,000002,000160,000000,000107

106

113

