

5 ♩ = 60,000000

Oboe I

Oboe II

Tenor

Bassoon

Organ Treble

Organ Bass

Violin I

Violin II

Viola

Cello

Double Bass

♩ = 60,000000

6

Oboe I

Oboe II

Tenor

Bassoon

Organ Treble

Organ Bass

Violin I

Violin II

Viola

Cello

Double Bass

8

Oboe I

Oboe II

Tenor

Bassoon

Organ Treble

Organ Bass

Violin I

Violin II

Viola

Cello

Double Bass

10

Oboe I

Oboe II

Tenor

Bassoon

Organ Treble

Organ Bass

Violin I

Violin II

Viola

Cello

Double Bass

11

Oboe I

Oboe II

Tenor

Bassoon

Organ Treble

Organ Bass

Violin I

Violin II

Viola

Cello

Double Bass

13

Oboe I

Oboe II

Tenor

Bassoon

Organ Treble

Organ Bass

Violin I

Violin II

Viola

Cello

Double Bass

14

Oboe I

Oboe II

Bassoon

Organ Treble

Organ Bass

Violin I

Violin II

Viola

Cello

Double Bass

15

Oboe I

Oboe II

Tenor

Bassoon

Organ Treble

Organ Bass

Violin I

Violin II

Viola

Cello

Double Bass

17  $\text{♩} = 66,000069$

Oboe I

Oboe II

Tenor

Bassoon

Organ Treble

Organ Bass

$\text{♩} = 66,000069$

Violin I

Violin II

Viola

Cello

Double Bass

20 ♩ = 64,000000

Bassoon

Organ Treble

Organ Bass

♩ = 64,000000

Violin I

Violin II

Viola

Cello

Double Bass

21

Tenor

Bassoon

Organ Treble

Organ Bass

Violin I

Violin II

Viola

Cello

Double Bass

23

Tenor

26

Tenor

Bassoon

Organ Treble

Organ Bass

Violin I

Violin II

Viola

Cello

Double Bass

27

Bassoon

Organ Treble

6

Organ Bass

Violin I

Violin II

Viola

Cello

Double Bass

Detailed description of the musical score: The score is for page 14, measures 27-30. It features eight staves for different instruments: Bassoon, Organ Treble, Organ Bass, Violin I, Violin II, Viola, Cello, and Double Bass. The key signature is two sharps (F# and C#), and the time signature is 3/4. The Bassoon part starts at measure 27 with a quarter note G2, followed by eighth notes A2, B2, and C3. The Organ Treble part has a similar melody in the right hand, with a sixteenth-note triplet (6) in the left hand. The Organ Bass part mirrors the Bassoon's line. The Violin I and II parts play a sustained chord of G2, A2, and B2. The Viola part plays a sustained chord of G2, A2, and B2. The Cello and Double Bass parts play a sustained chord of G2, A2, and B2. The score includes various musical notations such as notes, rests, and fingerings.

28

Bassoon

Organ Treble

Organ Bass

Violin I

Violin II

Viola

Cello

Double Bass

29

Tenor

Bassoon

Organ Treble

Organ Bass

Violin I

Violin II

Viola

Cello

Double Bass

31

Tenor

34

Tenor

Bassoon

Organ Treble

Organ Bass

Violin I

Violin II

Viola

Cello

Double Bass

35

Bassoon

Organ Treble

Organ Bass

Violin I

Violin II

Viola

Cello

Double Bass

36

Bassoon

Organ Treble

6

6

Organ Bass

Violin I

Violin II

Viola

Cello

Double Bass

37

Tenor

Bassoon

Organ Treble

Organ Bass

Violin I

Violin II

Viola

Cello

Double Bass

39

Tenor

Bassoon

Organ Treble

Organ Bass

Violin I

Violin II

Viola

Cello

Double Bass

41

Tenor

Bassoon

Organ Treble

Organ Bass

Violin I

Violin II

Viola

Cello

Double Bass

43

Bassoon

Organ Treble

Organ Bass

Violin I

Violin II

Viola

Cello

Double Bass

44

Bassoon

Organ Treble

Organ Bass

Violin I

Violin II

Viola

Cello

Double Bass

45

Bassoon

Organ Treble

Organ Bass

Violin I

Violin II

Viola

Cello

Double Bass

Oboe I

Handel, Georg Friedrich - Ode for St. Cecilia's Day - Ker

$\text{♩} = 55,000004$   $\text{♩} = 66,000069$   $\text{♩} = 60,000000$

8

12

16  $\text{♩} = 66,000069$

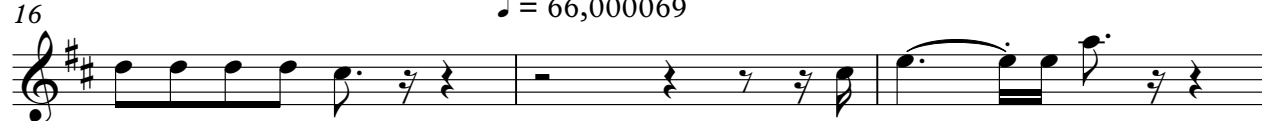

19  $\text{♩} = 64,000000$  **26**

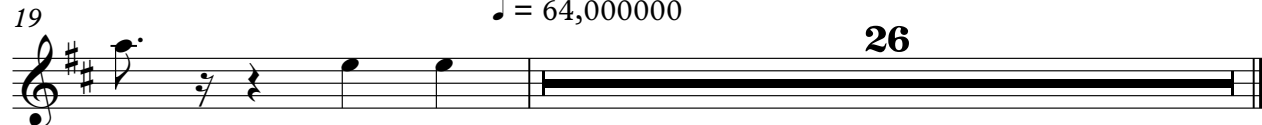

Oboe II

Handel, Georg Friedrich - Ode for St. Cecilia's Day - Ker

♪ = 55,000004 ♪ = 66,000069 ♪ = 60,000000

3

8

12

16

♪ = 66,000069

19

♪ = 64,000000

26

Handel, Georg Friedrich - Ode for St. Cecilia's Day - Ker

Tenor

♩ = 55,000004

♩ = 66,000069 ♩ = 60,000000

Bassoon

Handel, Georg Friedrich - Ode for St. Cecilia's Day - Ker

♩ = 55,000004 ♩ = 66,000069 ♩ = 60,000000

3

8

12

16

♩ = 66,000069

20

♩ = 64,000000

3

26

29

3

2

Bassoon

34

37

41

44

Handel, Georg Friedrich - Ode for St. Cecilia's Day - Ker

Organ Treble

♩ = 55,000004      ♩ = 66,000069      ♩ = 60,000000

3

6

9

11

13

15

♩ = 66,000069

V.S.

Organ Treble

♩ = 64,000000

18

21

26

28

29

34

36

37

39

42

44

2

Organ Bass

34

37

41

44

Violin I

Handel, Georg Friedrich - Ode for St. Cecilia's Day - Ker

♩ = 55,000004    ♩ = 66,000069    ♩ = 60,000000

3

7

11

14

17    ♩ = 66,000069    ♩ = 64,000000

21

26

29

3

2

Violin I

34

37

40

43

Violin II

Handel, Georg Friedrich - Ode for St. Cecilia's Day - Ker

♩ = 55,000004   ♩ = 66,000069   ♩ = 60,000000

3

7

11

14   ♩ = 66,000069

18   ♩ = 64,000000

21

26

29

3

2

Violin II

34

37

40

43

Viola

Handel, Georg Friedrich - Ode for St. Cecilia's Day - Ker

♩ = 55,000004 ♩ = 66,000069 ♩ = 60,000000

3

7

11

14

♩ = 66,000069

18

♩ = 64,000000

22

3

28

3

2

Viola

34

37

40

43

Cello

Handel, Georg Friedrich - Ode for St. Cecilia's Day - Ker

♩ = 55,000004

♩ = 66,000069 ♩ = 60,000000

6

9

12

15

♩ = 66,000069

19

♩ = 64,000000

23

3

28

3

2

Cello

34

37

41

44

Handel, Georg Friedrich - Ode for St. Cecilia's Day - Ker

Double Bass

♩ = 55,000004

♩ = 66,000069 ♩ = 60,000000

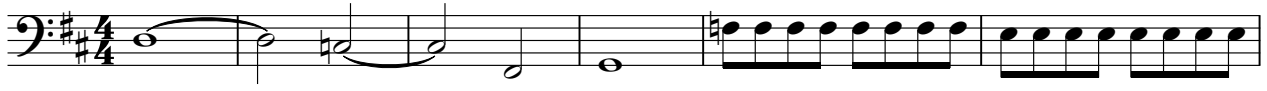

7

11

15

♩ = 66,000069

20

♩ = 64,000000

26

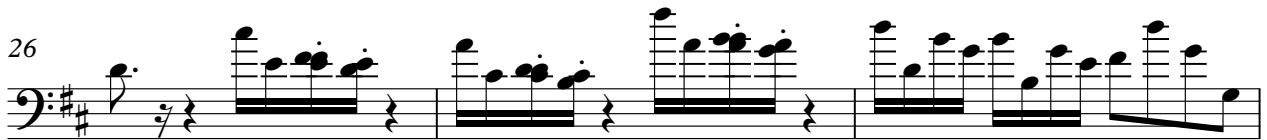

29

2

Double Bass

34

37

40

43
