

Kelly Clarkson - Break away

♩ = 80,000000

Ocarina

Percussion

Jazz Guitar

Jazz Guitar

Jazz Guitar

Electric Guitar

7-string Electric Guitar

5-string Electric Bass

Lead 3 (Calliope)

Pad 5 (Bowed)

FX 5 (Brightness)

♩ = 80,000000

Viola

(C) Ausmidi Pty Ltd 2004
(C) Ausmidi Pty Ltd 2004

6

Oc.

Perc.

J. Gtr.

J. Gtr.

J. Gtr.

E. Bass

Lead 3

Pad 5

10

Oc.

Perc.

J. Gtr.

J. Gtr.

J. Gtr.

E. Bass

Lead 3

Pad 5

14

Perc.

J. Gtr.

J. Gtr.

E. Bass

Lead 3

Pad 5

18

Perc.

J. Gtr.

J. Gtr.

E. Gtr.

E. Bass

Lead 3

Pad 5

FX 5

22

Perc.

J. Gtr.

J. Gtr.

E. Gtr.

E. Bass

Lead 3

Pad 5

FX 5

26

Perc.

J. Gtr.

J. Gtr.

E. Gtr.

E. Gtr.

E. Bass

Lead 3

Pad 5

FX 5

30

Perc.

J. Gtr.

J. Gtr.

E. Gtr.

E. Gtr.

E. Bass

Lead 3

Pad 5

FX 5

34

Perc.

J. Gtr.

J. Gtr.

E. Gtr.

E. Gtr.

E. Bass

Lead 3

Pad 5

FX 5

38

Perc.

J. Gtr.

J. Gtr.

E. Gtr.

E. Gtr.

E. Bass

Lead 3

Pad 5

FX 5

42

Perc.

J. Gtr.

J. Gtr.

E. Gtr.

E. Gtr.

E. Bass

Lead 3

Pad 5

FX 5

46

Oc.

Perc.

J. Gtr.

J. Gtr.

J. Gtr.

E. Bass

Lead 3

Pad 5

50

Perc.

J. Gtr.

J. Gtr.

E. Gtr.

E. Bass

Lead 3

Pad 5

FX 5

54

Perc.

J. Gtr.

J. Gtr.

E. Gtr.

E. Bass

Lead 3

Pad 5

FX 5

58

Perc.

J. Gtr.

J. Gtr.

E. Gtr.

E. Gtr.

E. Bass

Lead 3

Pad 5

FX 5

62

Perc.

J. Gtr.

J. Gtr.

E. Gtr.

E. Gtr.

E. Bass

Lead 3

Pad 5

FX 5

66

Perc.

J. Gtr.

J. Gtr.

E. Gtr.

E. Gtr.

E. Bass

Lead 3

Pad 5

FX 5

70

Perc.

J. Gtr.

J. Gtr.

E. Gtr.

E. Gtr.

E. Bass

Lead 3

Pad 5

FX 5

74

Perc.

J. Gtr.

J. Gtr.

E. Gtr.

E. Gtr.

E. Bass

Lead 3

Pad 5

FX 5

77

Perc.

J. Gtr.

J. Gtr.

E. Gtr.

E. Gtr.
T 0
A 0
B 3

E. Bass

Lead 3

FX 5

Vla.

80

Perc.

J. Gtr.

J. Gtr.

E. Gtr.

E. Gtr.
T 0
A 0
B 3

E. Bass

Lead 3

FX 5

Vla.

83

Perc.

J. Gtr.

J. Gtr.

E. Gtr.

E. Gtr.

E. Bass

Lead 3

Pad 5

FX 5

Vla.

86

Perc.

J. Gtr.

J. Gtr.

E. Gtr.

E. Gtr.

E. Bass

Lead 3

Pad 5

FX 5

Vla.

90

Perc.

J. Gtr.

J. Gtr.

E. Gtr.

E. Gtr.

E. Bass

Lead 3

Pad 5

FX 5

Guitar tabs for E. Gtr. (A and B):

0	2	0	1
0	0	0	0
3	3	3	3

94

Perc.

J. Gtr.

J. Gtr.

E. Gtr.

E. Gtr.

E. Bass

Lead 3

Pad 5

FX 5

Guitar tabs for E. Gtr. (A and B):

0	2	0	1
0	0	0	0
3	3	3	3

98

Perc.

J. Gtr.

J. Gtr.

E. Gtr.

E. Gtr.

E. Bass

Lead 3

Pad 5

FX 5

102

Perc.

J. Gtr.

J. Gtr.

E. Gtr.

E. Gtr.

E. Bass

Lead 3

Pad 5

FX 5

Ocarina

Kelly Clarkson - Break away

♩ = 80,000000

2

10

35

48

59

(C) Ausmidi Pty Ltd 2004
(C) Ausmidi Pty Ltd 2004

Kelly Clarkson - Break away

Percussion

♩ = 80,000000

6

10

14

18

22

26

30

33

36

(C) Ausmidi Pty Ltd 2004
(C) Ausmidi Pty Ltd 2004

V.S.

Percussion

39

42

46

49

53

57

61

64

67

70

Percussion

73

76

79

82

86

89

92

95

98

101

4

Percussion

103

Jazz Guitar

Kelly Clarkson - Break away

♩ = 80,000000

2

6

10

35

48

59

(C) Ausmidi Pty Ltd 2004
(C) Ausmidi Pty Ltd 2004

♩ = 80,000000

5

8

11

14

17

20

23

26

29

32

35

38

41

44

48

51

54

57

60

V.S.

4

Jazz Guitar

93

96

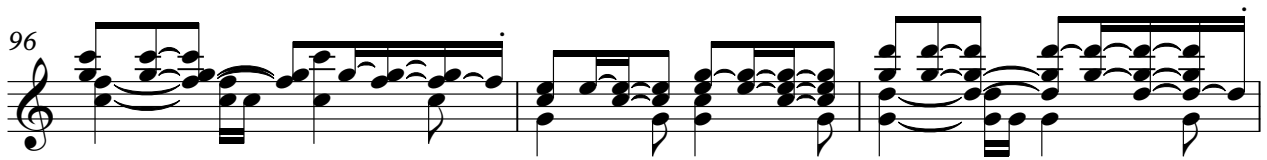

99

102

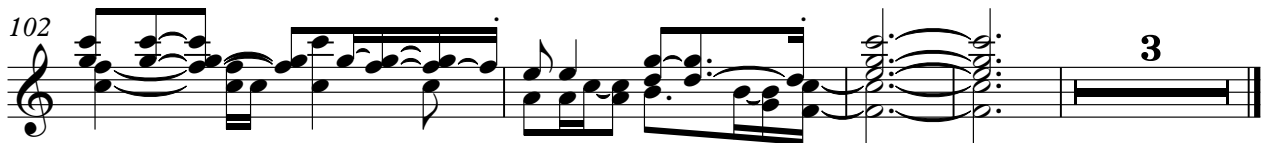

♩ = 80,000000

6

9

12

15

18

21

24

27

30

(C) Ausmidi Pty Ltd 2004
(C) Ausmidi Pty Ltd 2004

V.S.

Jazz Guitar

3

64

67

70

73

76

78

81

84

87

90

V.S.

4

Jazz Guitar

93

96

99

102

Kelly Clarkson - Break away

Electric Guitar

♩ = 80,000000

27

32

38

44 13

62

67

73

79

86

91

(C) Ausmidi Pty Ltd 2004
(C) Ausmidi Pty Ltd 2004

V.S.

2

Electric Guitar

97

102

Kelly Clarkson - Break away

7-string Electric Guitar

♩ = 80,000000

18

E																	
T																	
A																	
B																	
E																	
A																	

25

T																	
A																	
B																	

33

T																	
A																	
B																	

41

4

T																	
A																	
B																	

52

T																	
A																	
B																	

60

T																	
A																	
B																	

69

T																	
A																	
B																	

78

T																	
A																	
B																	

86

T																	
A																	
B																	

96

T																	
A																	
B																	

(C) Ausmidi Pty Ltd 2004
 (C) Ausmidi Pty Ltd 2004

V.S.

T						
A	3	2	0	0	0	
B	3	0	3	3	3	
	1		1	1	1	

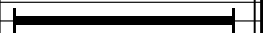

Kelly Clarkson - Break away

5-string Electric Bass

♩ = 80,000000

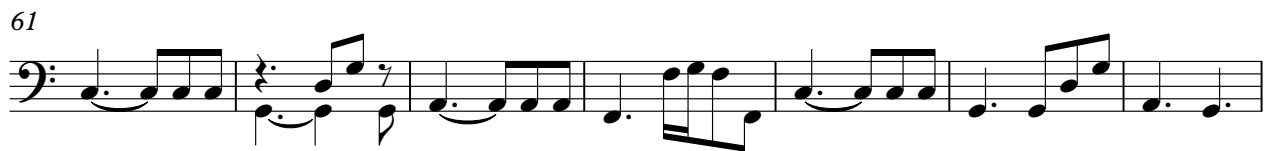

(C) Ausmidi Pty Ltd 2004
(C) Ausmidi Pty Ltd 2004

V.S.

74

81

87

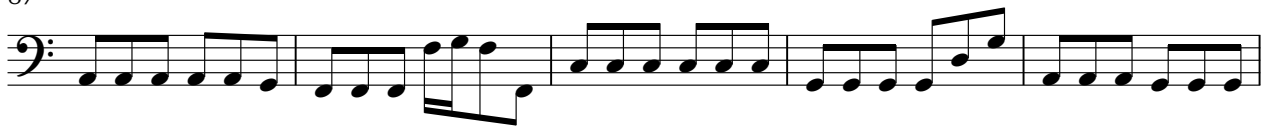

92

97

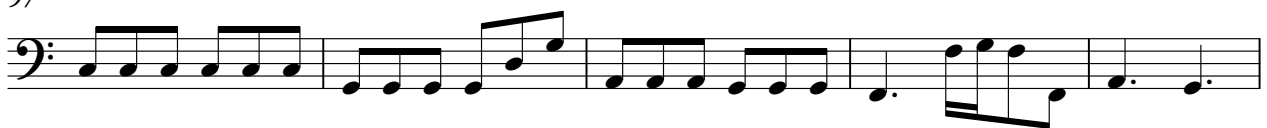

102

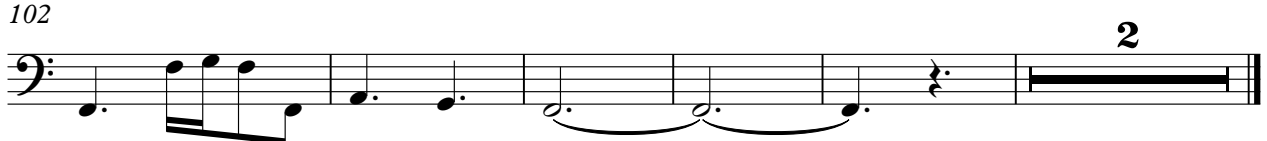

Lead 3 (Calliope)

Kelly Clarkson - Break away

♩ = 80,000000

2

8

13

19

24

31

36

42

48

54

(C) Ausmidi Pty Ltd 2004
(C) Ausmidi Pty Ltd 2004

V.S.

Lead 3 (Calliope)

61

66

72

78

83

89

95

100

Pad 5 (Bowed)

Kelly Clarkson - Break away

♩ = 80,000000

2

11

20

29

39

49

58

68

74

8

(C) Ausmidi Pty Ltd 2004
(C) Ausmidi Pty Ltd 2004

2

Pad 5 (Bowed)

85

95

102

FX 5 (Brightness)

Kelly Clarkson - Break away

♩ = 80,000000

17

23

30

34

39

43

4

51

(C) Ausmidi Pty Ltd 2004
(C) Ausmidi Pty Ltd 2004

56

62

66

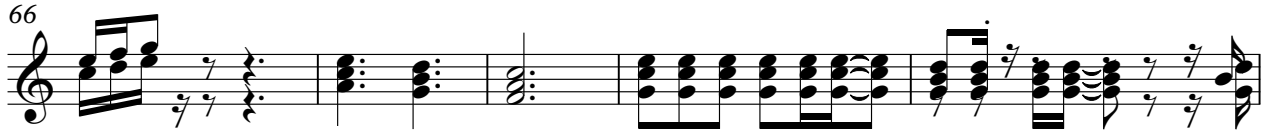

71

77

82

87

93

97

100

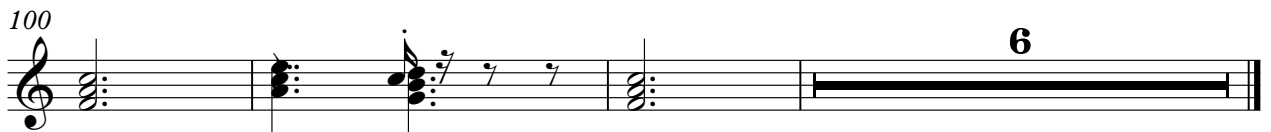

Viola

Kelly Clarkson - Break away

♩ = 80,000000

76

79

82

84

24

(C) Ausmidi Pty Ltd 2004
(C) Ausmidi Pty Ltd 2004