

Handel, Georg Friedrich - Ode for St. Cecilia's Day - Kei

♩ = 120,000000

Violin I  
Violin II  
Viola  
Cello  
Double Bass

4

Violin I  
Violin II  
Viola  
Cello  
Double Bass

7

Violin I

Violin II

Cello

Double Bass

10

Violin I

Violin II

Cello

Double Bass

13

Violin I

Violin II

Viola

Cello

Double Bass

16

Violin I

Violin II

Viola

Cello

Double Bass

♩ = 110,000107 ♩ = 100,000000

19

Soprano

Alto

Tenor

Bass

Violin I

Violin II

Viola

Cello

Double Bass

♩ = 110,000107 ♩ = 100,000000

6

6

22  $\text{♩} = 120,000000$

Oboe I  
Oboe II  
Bassoons  
Soprano  
Alto  
Tenor  
Bass  
Violin I  
Violin II  
Viola  
Cello  
Double Bass

25  $\text{♩} = 110,000107$   $\text{♩} = 100,000000$

Oboe I

Oboe II

Bassoons

Soprano

Alto

Tenor

Bass

Violin I

Violin II

Viola

Cello

Double Bass

28 ♩ = 120,000000

Oboe I

Oboe II

Bassoons

Soprano

Alto

Tenor

Bass

Violin I ♩ = 120,000000

Violin II

Viola

Cello

Double Bass

31

Oboe I

Oboe II

Bassoons

Soprano

Alto

Tenor

Bass

Violin I

Violin II

Viola

Cello

Double Bass

34

Oboe I

Oboe II

Bassoons

Soprano

Alto

Tenor

Bass

Violin I

Violin II

Viola

Cello

Double Bass

37

Oboe I

Oboe II

Bassoons

Soprano

Alto

Tenor

Bass

Violin I

Violin II

Viola

Cello

Double Bass

40

Oboe I

Oboe II

Bassoons

Soprano

Alto

Tenor

Bass

Violin I

Violin II

Viola

Cello

Double Bass

43

Oboe I

Oboe II

Bassoons

Soprano

Alto

Tenor

Bass

Violin I

Violin II

Viola

Cello

Double Bass

46

48

Oboe I

Oboe II

Bassoons

Soprano

Alto

Violin I

Violin II

Viola

Cello

Double Bass

50

Oboe I

Oboe II

Bassoons

Soprano

Tenor

Violin I

Violin II

Viola

Cello

Double Bass

52

Bassoons

Tenor

Bass

Violin I

Violin II

Viola

Cello

Double Bass

55

Tenor

Bass

Violin I

Violin II

Viola

Cello

Double Bass

58

Oboe I

Oboe II

Bassoons

Soprano

Alto

Tenor

Bass

Violin I

Violin II

Viola

Cello

Double Bass

61

Oboe I

Oboe II

Bassoons

Soprano

Alto

Tenor

Bass

Violin I

Violin II

Viola

Cello

Double Bass

63

Bassoons

Tenor

Bass

Violin I

Violin II

Cello

Double Bass

65

Tenor

Bass

Violin I

Violin II

Viola

Cello

Double Bass

68

Tenor

Bass

Violin I

Violin II

Viola

Cello

Double Bass

71

Oboe I

Oboe II

Bassoons

Soprano

Alto

Tenor

Bass

Violin I

Violin II

Viola

Cello

Double Bass

74

Oboe I

Oboe II

Bassoons

Soprano

Alto

Tenor

Bass

Violin I

Violin II

Viola

Cello

Double Bass

76

Oboe I

Oboe II

Bassoons

Soprano

Alto

Tenor

Bass

Violin I

Violin II

Viola

Cello

Double Bass

78

Oboe I

Oboe II

Bassoons

Soprano

Alto

Tenor

Bass

Violin I

Violin II

Viola

Cello

Double Bass

81

Oboe I

Oboe II

Bassoons

Soprano

Alto

Tenor

Bass

Violin I

Violin II

Viola

Cello

Double Bass

84

Oboe I

Oboe II

Bassoons

Soprano

Alto

Tenor

Bass

Violin I

Violin II

Viola

Cello

Double Bass

90

Oboe I

Oboe II

Bassoons

Soprano

Alto

Tenor

Bass

Violin I

Violin II

Viola

Cello

Double Bass

94

Violin I

Violin II

Viola

Cello

Double Bass

97

Violin I

Violin II

Viola

Cello

Double Bass

99 31

Violin I

Violin II

Viola

Cello

Double Bass

101

Violin I

Violin II

Viola

Cello

Double Bass

Oboe I

Handel, Georg Friedrich - Ode for St. Cecilia's Day - Kei

♩ = 120,000000      ♩ = 110,000107      ♩ = 120,000000

**19**

♩ = 110,000107      ♩ = 100,000000      ♩ = 120,000000

24

30

36

**2**

41

45

**4**      **7**

59

**10**

72

76

80

85

Oboe II

Handel, Georg Friedrich - Ode for St. Cecilia's Day - Kei

♩ = 120,000000      ♩ = 110,000107      ♩ = 120,000000

**19**

♩ = 110,000107      ♩ = 100,000000      ♩ = 120,000000

24

30

36

42

**4**

50

**7**

60

**10**

72

77

81

86

Bassoons

Handel, Georg Friedrich - Ode for St. Cecilia's Day - Ke

♩ = 120,000000      ♩ = 110,000000      ♩ = 120,000000

**19**

♩ = 110,000000      ♩ = 120,000000

25

31

37

43

49

54

**5**

62

**7**

2

Bassoons

72

78

85

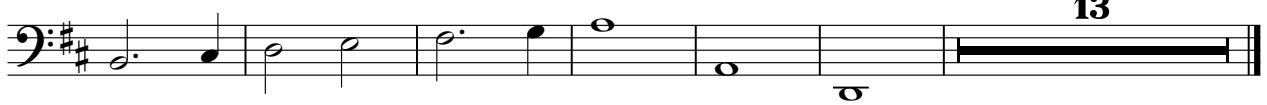

13

Soprano

Handel, Georg Friedrich - Ode for St. Cecilia's Day - Ke

♩ = 120,000000      ♩ = 110,000000      ♩ = 107,000000      ♩ = 120,000000

**19**

**25**

**31**

**38**

**44**

**52**

**72**

**78**

**84**

**89**

**12**

Handel, Georg Friedrich - Ode for St. Cecilia's Day - Ke

Alto

♩ = 120,000000      ♩ = 110,000000      ♩ = 120,000000

**19**

24      ♩ = 110,000000      ♩ = 120,000000

31

37

43      **2**

49      **10**

63      **9**

76

82

88      **12**

Handel, Georg Friedrich - Ode for St. Cecilia's Day - Kei

Tenor

♩ = 120,000000      ♩ = 110,0001000,000000 ♩ = 120,000000

**19**      **3**

26      ♩ = 110,000107 = 100,000000 ♩ = 120,000000      **3**

34

41

47      **3**

54      **3**

63

69

75

81

V.S.

Handel, Georg Friedrich - Ode for St. Cecilia's Day - Kei

Bass

♩ = 120,000000      ♩ = 110,0001000,000000 ♩ = 120,000000

**19**      **3**

26      ♩ = 110,000107 = 100,000000 ♩ = 120,000000      **3**

34

41      **8**

54      **3**

63

69

75

81

87      **12**

Violin I

Handel, Georg Friedrich - Ode for St. Cecilia's Day - Ke

♩ = 120,000000

5

9

14

17

6

20

♩ = 110,000000    ♩ = 120,000000

24

♩ = 110,000107    ♩ = 100,000000

28

♩ = 120,000000

31

35

V.S.

## Violin I

38

42

45

48

51

55

60

62

64

68

Violin I

73

76

80

83

90

94

97

100

Violin II

Handel, Georg Friedrich - Ode for St. Cecilia's Day - Ke

♩ = 120,000000

5

10

14

17

6

20

♩ = 110,000000    ♩ = 120,000000

24

♩ = 110,000107    ♩ = 100,000000

28

♩ = 120,000000

31

35

V.S.

## Violin II

38

42

45

48

51

55

60

62

64

69

Violin II

73

76

80

83

89

94

97

100

Viola

Handel, Georg Friedrich - Ode for St. Cecilia's Day - Ke

♩ = 120,000000

7

17

♩ = 110,000000 ♩ = 120,000000

23

♩ = 110,000000 ♩ = 120,000000

29

35

41

46

51

56

V.S.

61

67

72

77

82

88

95

99

Cello

Handel, Georg Friedrich - Ode for St. Cecilia's Day - Ke

♩ = 120,000000

7

13

19  $\text{♩} = 110,000000$   $\text{♩} = 120,000000$

25  $\text{♩} = 110,000000$   $\text{♩} = 120,000000$

31

37

43

49

55

V.S.

62

68

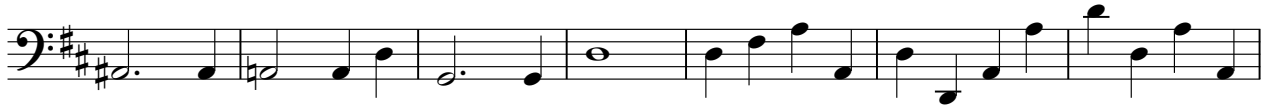

75

81

89

95

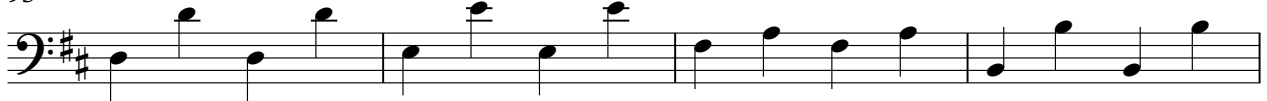

99

Double Bass

Handel, Georg Friedrich - Ode for St. Cecilia's Day - Ke

♩ = 120,000000

7

13

19  $\text{♩} = 110,000000$   $\text{♩} = 120,000000$

25  $\text{♩} = 110,000000$   $\text{♩} = 107,000000$   $\text{♩} = 120,000000$

31

37

43

49

55

V.S.

61

66

73

79

86

93

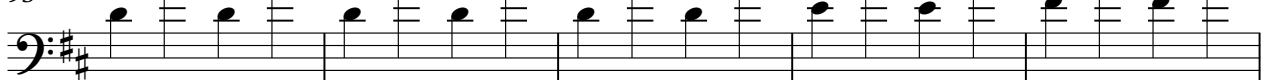

98

