

Handel, Georg Friedrich - Ode for St. Cecilia's Day - Ker

♩ = 90,000092

Oboe I

Oboe II

Bassoon

Trumpet I&II

Tenor

♩ = 90,000092

Violin I

Violin II

Viola

Cello

Double Bass

5

Oboe I

Oboe II

Bassoon

Trumpet I&II

Timpani

Violin I

Violin II

Viola

Cello

Double Bass

9

Oboe I

Oboe II

Bassoon

Trumpet I&II

Timpani

Violin I

Violin II

Viola

Cello

Double Bass

12

Oboe I

Oboe II

Bassoon

Trumpet I&II

Timpani

Violin I

Violin II

Viola

Cello

Double Bass

15

Oboe I

Oboe II

Bassoon

Trumpet I&II

Timpani

Tenor

Violin I

Violin II

Viola

Cello

Double Bass

19

Oboe I

Oboe II

Bassoon

Trumpet I&II

Tenor

Violin I

Violin II

Viola

Cello

Double Bass

24

Oboe I

Oboe II

Bassoon

Trumpet I&II

Timpani

Tenor

Violin I

Violin II

Viola

Cello

Double Bass

28

Oboe I

Oboe II

Bassoon

Trumpet I&II

Timpani

Tenor

Violin I

Violin II

Viola

Cello

Double Bass

32

Bassoon

Trumpet I&II

Tenor

Cello

Double Bass

35

Oboe I

Oboe II

Bassoon

Trumpet I&II

Tenor

Violin I

Violin II

Viola

Cello

Double Bass

38

Oboe I

Oboe II

Bassoon

Trumpet I&II

Timpani

Violin I

Violin II

Viola

Cello

Double Bass

6

3

3

3

40

Bassoon

Timpani

Tenor

Violin I

Violin II

Viola

Cello

Double Bass

44

Oboe I

Oboe II

Bassoon

Trumpet I&II

Timpani

Tenor

Cello

Double Bass

47

Bassoon

Tenor

Violin I

Violin II

Viola

Cello

Double Bass

51

Oboe I

Oboe II

Bassoon

Trumpet I&II

Tenor

Violin I

Violin II

Viola

Cello

Double Bass

54

Oboe I

Oboe II

Bassoon

Trumpet I&II

Tenor

Cello

Double Bass

57

Oboe I

Oboe II

Bassoon

Trumpet I&II

Timpani

Tenor

Violin I

Violin II

Viola

Cello

Double Bass

61

Oboe I

Oboe II

Bassoon

Trumpet I&II

Timpani

Tenor

Violin I

Violin II

Viola

Cello

Double Bass

65

Bassoon

Tenor

Violin I

Violin II

Viola

Cello

Double Bass

68

Oboe I

Oboe II

Bassoon

Trumpet I&II

Timpani

Tenor

Violin I

Violin II

Viola

Cello

Double Bass

72

Oboe I

Oboe II

Bassoon

Trumpet I&II

Timpani

Soprano

Alto

Tenor

Bass

Violin I

Violin II

Viola

Cello

Double Bass

76

Oboe I

Oboe II

Bassoon

Trumpet I&II

Soprano

Alto

Tenor

Bass

Violin I

Violin II

Viola

Cello

Double Bass

80

Oboe I

Oboe II

Bassoon

Trumpet I&II

Soprano

Alto

Tenor

Bass

Violin I

Violin II

Viola

Cello

Double Bass

84

Oboe I

Oboe II

Bassoon

Trumpet I&II

Soprano

Alto

Tenor

Bass

Violin I

Violin II

Viola

Cello

Double Bass

87

Oboe I

Oboe II

Bassoon

Trumpet I&II

Soprano

Alto

Tenor

Bass

Violin I

Violin II

Viola

Cello

Double Bass

91

Oboe I

Oboe II

Bassoon

Timpani

Soprano

Alto

Tenor

Bass

Violin I

Violin II

Viola

Cello

Double Bass

94

Oboe I

Oboe II

Bassoon

Trumpet I&II

Timpani

Soprano

Alto

Tenor

Bass

Violin I

Violin II

Viola

Cello

Double Bass

97

Oboe I

Oboe II

Bassoon

Trumpet I&II

Timpani

Soprano

Alto

Tenor

Bass

Violin I

Violin II

Viola

Cello

Double Bass

101

Oboe I

Oboe II

Bassoon

Trumpet I&II

Timpani

Soprano

Alto

Tenor

Bass

Violin I

Violin II

Viola

Cello

Double Bass

104

Oboe I

Oboe II

Bassoon

Trumpet I&II

Timpani

Soprano

Alto

Tenor

Bass

Violin I

Violin II

Viola

Cello

Double Bass

107

Oboe I

Oboe II

Bassoon

Trumpet I&II

Timpani

Soprano

Alto

Tenor

Bass

Violin I

Violin II

Viola

Cello

Double Bass

110

Oboe I

Oboe II

Bassoon

Trumpet I&II

Timpani

Soprano

Alto

Tenor

Bass

Violin I

Violin II

Viola

Cello

Double Bass

113

Oboe I

Oboe II

Bassoon

Trumpet I&II

Timpani

Soprano

Alto

Tenor

Bass

Violin I

Violin II

Viola

Cello

Double Bass

116 ♩ = 85,000046 ♩ = 80,000000 ♩ = 75,000000

Oboe I

Oboe II

Bassoon

Trumpet I&II

Timpani

Soprano

Alto

Tenor

Bass

Violin I

Violin II

Viola

Cello

Double Bass

♩ = 85,000046 ♩ = 80,000000 ♩ = 75,000000

Oboe I

Handel, Georg Friedrich - Ode for St. Cecilia's Day - Ker

♩ = 90,000092

2

7

12

17

5 3

28

6

38

6 5

52

57

4

65

4

73

2

79

84

88

93

99

105

110

114

♩ = 85,000046 ♩ = 80,000000

Oboe II

Handel, Georg Friedrich - Ode for St. Cecilia's Day - Ker

♩ = 90,000092

2

7

13

5

22

3

30

6

40

6

5

54

60

4

4

70

2

75

81

85

90

96

102

108

113

116

♩ = 85,000046 ♩ = 80,000000 ♩ = 75,000000

Bassoon

Handel, Georg Friedrich - Ode for St. Cecilia's Day - Ker

♩ = 90,000092

2

8

13

2

20

26

32

38

42

47

53

58

63

68

73

79

85

90

96

101

107

113

116 ♩ = 85,000046

♩ = 80,000000 ♩ = 75,000000

Trumpet I&II

Handel, Georg Friedrich - Ode for St. Cecilia's Day - Ker

♩ = 90,000092

7

13

19

27

34

40

53

58

65

Trumpet I&II

75

81

87

95

101

107

112

115

$\text{♩} = 85,000046$ $\text{♩} = 80,000000$ $\text{♩} = 75,000000$

Handel, Georg Friedrich - Ode for St. Cecilia's Day - Ker

Timpani

♩ = 90,000092

6

12

17

9

30

8

42

46

11

61

2

6

73

19

94

2

Timpani

98

103

107

113

♩ = 85,000046 ♩ = 80,000000

2

Handel, Georg Friedrich - Ode for St. Cecilia's Day - Ker

Soprano

♩ = 90,000092

74

79

84

89

95

101

107

113

♩ = 85,000046 ♩ = 80,000000

2

Handel, Georg Friedrich - Ode for St. Cecilia's Day - Ker

Alto

♩ = 90,000092

74

79

84

88

94

100

106

112

♩ = 85,000046 ♩ = 80,000000

2

Handel, Georg Friedrich - Ode for St. Cecilia's Day - Ker

Tenor

♩ = 90,000092

16

22

30

34

41

48

54

62

66

71

77

83

87

93

99

105

111

114

$\text{♩} = 85,000046$ $\text{♩} = 80,0000000000$

Handel, Georg Friedrich - Ode for St. Cecilia's Day - Ker

Bass

♩ = 90,000092

74

79

84

89

95

101

107

113

♩ = 85,000046 ♩ = 80,000000

2

Violin I

Handel, Georg Friedrich - Ode for St. Cecilia's Day - Ker

♩ = 90,000092

2

7

11

15

26

31

38

43

51

61

Detailed description of the musical score: The score is for Violin I in G major (one sharp) and 3/8 time. It begins with a tempo marking of quarter note = 90. The first system (measures 2-6) features a melodic line with a '2' above the first measure. The second system (measures 7-10) continues the melody with slurs. The third system (measures 11-14) includes a triplet of eighth notes in measure 12. The fourth system (measures 15-18) contains a five-measure rest in measure 16 and a three-measure rest in measure 18. The fifth system (measures 26-30) shows a melodic line with a four-measure rest in measure 27. The sixth system (measures 31-37) features a four-measure rest in measure 31 and a triplet of eighth notes in measure 34. The seventh system (measures 38-42) includes a three-measure rest in measure 38. The eighth system (measures 43-50) contains a four-measure rest in measure 43. The ninth system (measures 51-55) features a six-measure rest in measure 51. The tenth system (measures 61-65) shows a melodic line with a four-measure rest in measure 64.

66

71

78

83

87

92

97

102

107

111

Violin I

115

♩ = 85,000046

♩ = 80,000000

♩ = 75,000000

Violin II

Handel, Georg Friedrich - Ode for St. Cecilia's Day - Ker

♩ = 90,000092

2

8

12

16

28

36

40

48

59

62

66

71

78

83

87

93

98

104

109

113

Violin II

116 ♩ = 85,000046

♩ = 80,000000 ♩ = 75,000000

Handel, Georg Friedrich - Ode for St. Cecilia's Day - Ker

Viola

♩ = 90,000092

2

8

12

17

29

38

43

51

61

66

71

78

83

87

93

98

104

109

114

♩ = 85,000046 ♩ = 80,0000000000

Handel, Georg Friedrich - Ode for St. Cecilia's Day - Ker

Cello

♩ = 90,000092

2

7

11

3

16

2

23

29

35

40

43

47

53

58

63

68

73

79

85

90

96

101

107

112

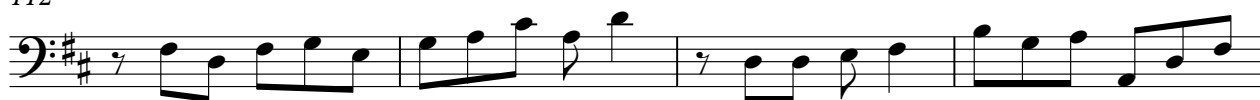

116 ♩ = 85,000046

♩ = 80,000000 ♩ = 75,000000

Handel, Georg Friedrich - Ode for St. Cecilia's Day - Ker

Double Bass

♩ = 90,000092

2

7

11

16

23

29

35

40

43

47

53

58

63

68

73

79

85

90

96

101

107

112

116 ♩ = 85,000046

♩ = 80,000000 ♩ = 75,000000

