

Handel, Georg Friedrich - Ode for St. Cecilia's Day - Ken Whitcomb

♩ = 124,000252

Oboe

Bassoon

French Horn

Trumpet

Tuba

Violins

Viola

Cello

Double Bass

8

Oboe

Bassoon

French Horn

Trumpet

Tuba

Violins

Viola

Cello

Double Bass

14

Oboe

Bassoon

French Horn

Trumpet

Tuba

Violins

Viola

Cello

Double Bass

20

Oboe

Bassoon

French Horn

Trumpet

Tuba

Violins

Viola

Cello

Double Bass

27

Oboe  
Bassoon  
French Horn  
Trumpet  
Tuba  
Violins  
Viola  
Cello  
Double Bass

34

Oboe  
Bassoon  
French Horn  
Trumpet  
Tuba  
Violins  
Viola  
Cello  
Double Bass

40

Oboe

Bassoon

French Horn

Trumpet

Tuba

Violins

Viola

Cello

Double Bass

46

Oboe

Bassoon

French Horn

Trumpet

Tuba

Violins

Viola

Cello

Double Bass

53

Oboe

Bassoon

French Horn

Trumpet

Tuba

Violins

Viola

Cello

Double Bass

59

Oboe

Bassoon

French Horn

Trumpet

Tuba

Violins

Viola

Cello

Double Bass

63

Oboe

Bassoon

French Horn

Trumpet

Tuba

Violins

Viola

Cello

Double Bass

6

Oboe

Handel, Georg Friedrich - Ode for St. Cecilia's Day - Ke

♩ = 124,000252

6

11

16

21

26

32

37

41

47

V.S.

2

Oboe

53

58

62

Bassoon

Handel, Georg Friedrich - Ode for St. Cecilia's Day - Ke

♩ = 124,000252

V.S.

Bassoon

60

French Horn

Handel, Georg Friedrich - Ode for St. Cecilia's Day - Ke

♩ = 124,000252

8

14

20

26

32

38

44

50

56

V.S.

2

# French Horn

61

Trumpet

Handel, Georg Friedrich - Ode for St. Cecilia's Day - Ke

♩ = 124,000252

7

12

17

22

26

32

37

43

47

2

# Trumpet

51

56

62

Tuba

Handel, Georg Friedrich - Ode for St. Cecilia's Day - Ke

♩ = 124,000252

V.S.

2

Tuba

60

Violins

Handel, Georg Friedrich - Ode for St. Cecilia's Day - Ke

♩ = 124,000252

6

11

15

20

25

31

36

40

44

V.S.

2

Violins

50

55

59

63

6

Viola

Handel, Georg Friedrich - Ode for St. Cecilia's Day - Ke

♩ = 124,000252

8

14

20

26

32

38

44

50

56

V.S.

2

Viola

61

Cello

Handel, Georg Friedrich - Ode for St. Cecilia's Day - Ke

♩ = 124,000252

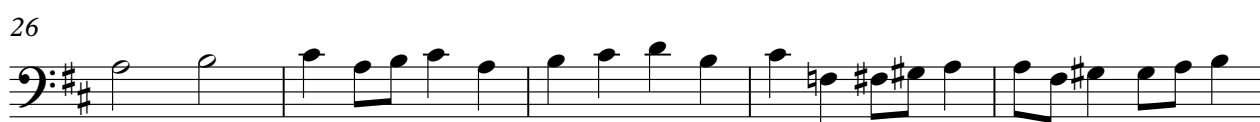

V.S.

2

Cello

60

A single staff of music in bass clef with a key signature of one sharp (F#). The notation includes a fermata over the first measure, followed by a sequence of eighth and quarter notes, and ends with a whole note and a double bar line.

Double Bass

Handel, Georg Friedrich - Ode for St. Cecilia's Day - Ke

♩ = 124,000252

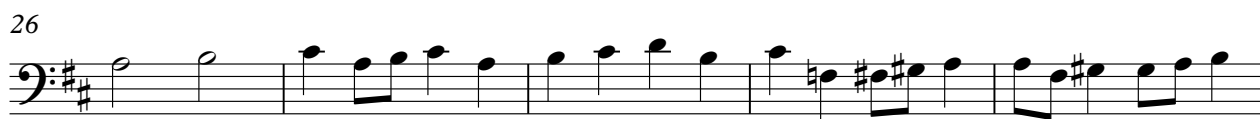
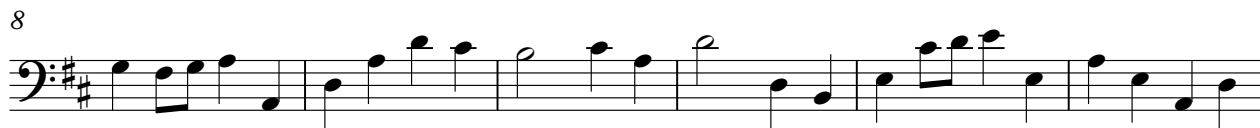

V.S.

2

# Double Bass

60

