

Handel, Georg Friedrich - Ode for St. Cecilia's Day - Ker

♩ = 112,000061

6

Bass

Violin I

Violin II

Cello

9

Bass

Violin I

Violin II

Cello

12

Bass

Violin I

Violin II

Cello

14

17

19

21

Tenor

Bass

Violin I

Violin II

Cello

24

Tenor

Bass

Violin I

Violin II

Cello

27

Tenor

Bass

Violin I

Violin II

Cello

30

Tenor

Bass

Violin I

Violin II

Cello

33

Tenor

Bass

Cello

36

38

40

Tenor

Bass

Violin I

Violin II

Cello

43

Tenor

Bass

Violin I

Violin II

Cello

46

Tenor
Bass
Violin I
Violin II
Cello

55

Bass

Violin I

Violin II

Cello

57

Bass

Violin I

Violin II

Cello

59

Tenor

Bass

Violin I

Violin II

Cello

62

Tenor

Bass

Violin I

Violin II

Cello

65

Tenor

Bass

Cello

67

Tenor

Bass

Violin I

Violin II

Cello

69

Tenor

Bass

Violin I

Violin II

Cello

72

Tenor

Bass

Violin I

Violin II

Cello

75

Tenor

Bass

Violin I

Violin II

Cello

77

Tenor

Bass

Violin I

Violin II

Cello

80

Tenor

Bass

Violin I

Violin II

Cello

83

Tenor

Bass

Violin I

Violin II

Cello

86

90

94

Tenor

Bass

Violin I

Violin II

Cello

97

Bass

Violin I

Violin II

Cello

100

Bass

Violin I

Violin II

Cello

103

Bass

Violin I

Violin II

Cello

106

Bass

Violin I

Violin II

Cello

109

Bass

Violin I

Violin II

Cello

111

Bass

Violin I

Violin II

Cello

59

64

67

72

77

83

89

93

Handel, Georg Friedrich - Ode for St. Cecilia's Day - Ker

Bass

♩ = 112,000061

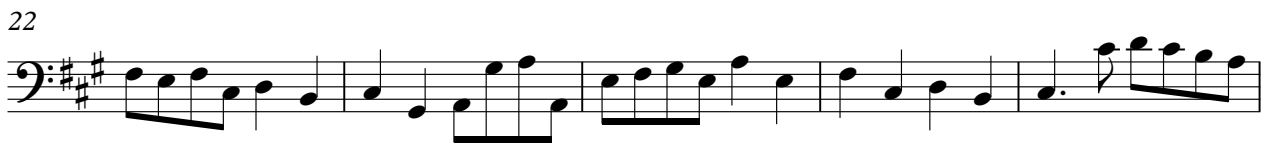
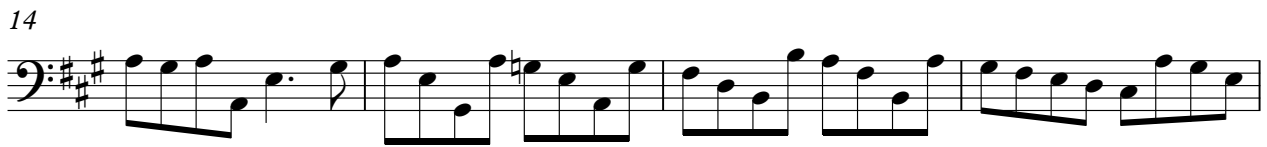

V.S.

46

51

55

59

64

69

73

78

82

87

92

97

101

105

109

111

Violin I

24

28

36

38

41

45

49

53

56

58

62

2

67

69

74

76

80

84

89

92

Violin I

95

99

102

105

108

111

Handel, Georg Friedrich - Ode for St. Cecilia's Day - Ker

Violin II

♩ = 112,000061

3

5

8

11

14

17

19

20

2

Violin II

62

2

67

69

74

76

80

84

89

92

95

99

102

105

108

111

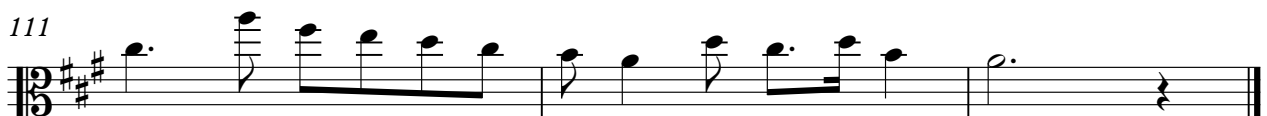

Cello

Handel, Georg Friedrich - Ode for St. Cecilia's Day - Ker

♩ = 112,000061

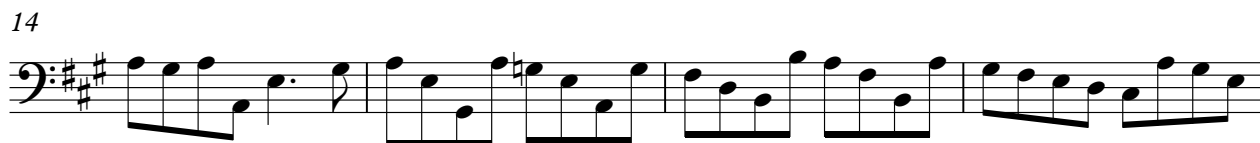

V.S.

46

51

55

59

64

69

73

78

82

87

