

Handel, Georg Friedrich - Ode for St. Cecilia's Day - Ken Witco

♩ = 120,000000

Oboe I

Oboe II

Bassoon

Trumpet I & II

Soprano

Alto

Tenor

Bass

♩ = 120,000000

Organ

Violin I

Violin II

Viola

Cello

Double Bass

7

Oboe I

Oboe II

Bassoon

Trumpet I & II

Soprano

Alto

Tenor

Bass

Organ

Violin I

Violin II

Viola

Cello

Double Bass

10

Oboe I

Oboe II

Bassoon

Trumpet I & II

Soprano

Alto

Tenor

Bass

Organ

Violin I

Violin II

Viola

Cello

Double Bass

15

Oboe I

Oboe II

Bassoon

Trumpet I & II

Soprano

Alto

Tenor

Bass

Organ

Violin I

Violin II

Viola

Cello

Double Bass

18

Oboe I

Oboe II

Bassoon

Trumpet I & II

Soprano

Alto

Tenor

Bass

Organ

Violin I

Violin II

Viola

Cello

Double Bass

23

Oboe I

Oboe II

Bassoon

Trumpet I & II

Soprano

Alto

Tenor

Bass

Organ

Violin I

Violin II

Viola

Cello

Double Bass

28

Oboe I

Oboe II

Bassoon

Trumpet I & II

Soprano

Alto

Tenor

Bass

Organ

Violin I

Violin II

Viola

Cello

Double Bass

30

Oboe I

Oboe II

Bassoon

Trumpet I & II

Soprano

Alto

Tenor

Bass

Organ

Violin I

Violin II

Viola

Cello

Double Bass

33

Oboe I

Oboe II

Bassoon

Trumpet I & II

Soprano

Alto

Tenor

Bass

Organ

Violin I

Violin II

Viola

Cello

Double Bass

The night is dark and full of stars

37

Soprano

The night is dark and full of stars

44

Oboe I

Oboe II

Bassoon

Soprano

Alto

Tenor

Bass

Organ

Violin I

Violin II

Viola

Cello

Double Bass

49

Oboe I

Oboe II

Bassoon

Soprano

Alto

Tenor

Bass

Organ

Violin I

Violin II

Viola

Cello

Double Bass

53

Oboe I  
Oboe II  
Bassoon  
Soprano  
Alto  
Tenor  
Bass  
Organ  
Violin I  
Violin II  
Viola  
Cello  
Double Bass

58

Trumpet I & II  
Soprano

63

Oboe I

Oboe II

Bassoon

Trumpet I & II

Timpani

Soprano

Alto

Tenor

Bass

Organ

Violin I

Violin II

Viola

Cello

Double Bass

66 ♩ = 130,000137

Oboe I  
Oboe II  
Bassoon  
Trumpet I & II  
Timpani  
Soprano  
Alto  
Tenor  
Bass  
Organ ♩ = 130,000137  
Violin I  
Violin II  
Viola  
Cello  
Double Bass

69

Oboe I

Oboe II

Soprano

Alto

Bass

Organ

Violin I

Violin II

Viola

Cello

Double Bass

73

Oboe I

Oboe II

Bassoon

Soprano

Alto

Tenor

Organ

Violin I

Violin II

Viola

Cello

77

Oboe I

Oboe II

Bassoon

Soprano

Alto

Tenor

Organ

Violin I

Violin II

Viola

81

Oboe I

Oboe II

Bassoon

Soprano

Alto

Tenor

Bass

Organ

Violin I

Violin II

Viola

Cello

Double Bass

85

19

Bassoon

Alto

Tenor

Bass

Organ

Violin II

Viola

Cello

Double Bass

89

Oboe I

Oboe II

Bassoon

Soprano

Alto

Tenor

Bass

Organ

Violin I

Violin II

Viola

Cello

Double Bass

93

Oboe I

Oboe II

Bassoon

Soprano

Alto

Tenor

Bass

Organ

Violin I

Violin II

Viola

Cello

Double Bass

97

Oboe I

Oboe II

Bassoon

Soprano

Alto

Tenor

Bass

Organ

Violin I

Violin II

Viola

Cello

Double Bass

101

Oboe I

Oboe II

Bassoon

Soprano

Alto

Tenor

Bass

Organ

Violin I

Violin II

Viola

Cello

Double Bass

105

Oboe I

Oboe II

Bassoon

Soprano

Alto

Tenor

Bass

Organ

Violin I

Violin II

Viola

Cello

Double Bass

109

Oboe I

Oboe II

Bassoon

Soprano

Alto

Tenor

Bass

Organ

Violin I

Violin II

Viola

Cello

Double Bass

113

Oboe I

Oboe II

Bassoon

Soprano

Alto

Tenor

Bass

Organ

Violin I

Violin II

Viola

Cello

117

Oboe I

Oboe II

Bassoon

Soprano

Alto

Tenor

Bass

Organ

Violin I

Violin II

Viola

Cello

Double Bass

122

Oboe I

Oboe II

Bassoon

Soprano

Alto

Tenor

Bass

Organ

Violin I

Violin II

Viola

Cello

Double Bass

126

Oboe I

Oboe II

Bassoon

Soprano

Alto

Tenor

Bass

Organ

Violin I

Violin II

Viola

Cello

Double Bass

130

Oboe I

Oboe II

Bassoon

Soprano

Alto

Tenor

Bass

Organ

Violin I

Violin II

Viola

Cello

Double Bass

134

Oboe I

Oboe II

Bassoon

Soprano

Alto

Tenor

Bass

Organ

Violin I

Violin II

Viola

Cello

Double Bass

138

Oboe I

Oboe II

Bassoon

Soprano

Alto

Tenor

Bass

Organ

Violin I

Violin II

Viola

Cello

Double Bass

142

Oboe I

Oboe II

Bassoon

Trumpet I & II

Timpani

Soprano

Alto

Tenor

Bass

Organ

Violin I

Violin II

Viola

Cello

Double Bass

147

Oboe I

Oboe II

Bassoon

Trumpet I & II

Timpani

Soprano

Alto

Tenor

Bass

Organ

Violin I

Violin II

Viola

Cello

Double Bass

152

Oboe I

Oboe II

Bassoon

Trumpet I & II

Timpani

Soprano

Alto

Tenor

Bass

Organ

Violin I

Violin II

Viola

Cello

Double Bass

156

Oboe I

Oboe II

Bassoon

Trumpet I & II

Timpani

Soprano

Alto

Tenor

Bass

Organ

Violin I

Violin II

Viola

Cello

Double Bass

161

Oboe I

Oboe II

Bassoon

Trumpet I & II

Timpani

Soprano

Alto

Tenor

Bass

Organ

Violin I

Violin II

Viola

Cello

Double Bass

165

Oboe I

Oboe II

Bassoon

Trumpet I & II

Timpani

Soprano

Alto

Tenor

Bass

Organ

Violin I

Violin II

Viola

Cello

Double Bass

170

Oboe I

Oboe II

Bassoon

Trumpet I & II

Timpani

Soprano

Alto

Tenor

Bass

Organ

Violin I

Violin II

Viola

Cello

Double Bass

174

Oboe I

Oboe II

Bassoon

Soprano

Alto

Tenor

Bass

Organ

Violin I

Violin II

Viola

Cello

Double Bass

178

Oboe I

Oboe II

Bassoon

Trumpet I & II

Timpani

Soprano

Alto

Tenor

Bass

Organ

Violin I

Violin II

Viola

Cello

Double Bass

182

Oboe I

Oboe II

Bassoon

Trumpet I & II

Timpani

Soprano

Alto

Tenor

Bass

Organ

Violin I

Violin II

Viola

Cello

Double Bass

185

Oboe I

Oboe II

Bassoon

Trumpet I & II

Timpani

Soprano

Alto

Tenor

Bass

Organ

Violin I

Violin II

Viola

Cello

Double Bass

189

Oboe I

Oboe II

Bassoon

Trumpet I & II

Timpani

Soprano

Alto

Tenor

Bass

Organ

Violin I

Violin II

Viola

Cello

Double Bass

192

Oboe I

Oboe II

Bassoon

Trumpet I & II

Timpani

Soprano

Alto

Tenor

Bass

Organ

Violin I

Violin II

Viola

Cello

Double Bass

196

Oboe I

Oboe II

Bassoon

Trumpet I & II

Timpani

Soprano

Alto

Tenor

Bass

Organ

Violin I

Violin II

Viola

Cello

Double Bass

200

Oboe I  
Oboe II  
Bassoon  
Trumpet I & II  
Timpani  
Soprano  
Alto  
Tenor  
Bass  
Organ  
Violin I  
Violin II  
Viola  
Cello  
Double Bass

203

Oboe I

Oboe II

Bassoon

Trumpet I & II

Timpani

Soprano

Alto

Tenor

Bass

Organ

Violin I

Violin II

Viola

Cello

Double Bass

206

Oboe I

Oboe II

Bassoon

Trumpet I & II

Timpani

Soprano

Alto

Tenor

Bass

Organ

Violin I

Violin II

Viola

Cello

Double Bass

210

Oboe I

Oboe II

Bassoon

Trumpet I & II

Timpani

Soprano

Alto

Tenor

Bass

Organ

Violin I

Violin II

Viola

Cello

Double Bass

214

Oboe I

Oboe II

Bassoon

Trumpet I & II

Timpani

Soprano

Alto

Tenor

Bass

Organ

Violin I

Violin II

Viola

Cello

Double Bass

217  $\text{♩} = 120,000000$

Oboe I

Oboe II

Bassoon

Trumpet I & II

Timpani

Soprano

Alto

Tenor

Bass

Organ

Violin I

Violin II

Viola

Cello

Double Bass

$\text{♩} = 120,000000$

Oboe I

Handel, Georg Friedrich - Ode for St. Cecilia's Day - Kei

♩ = 120,000000

5

11

27

33

48

55

65

69

78

82

♩ = 130,000137

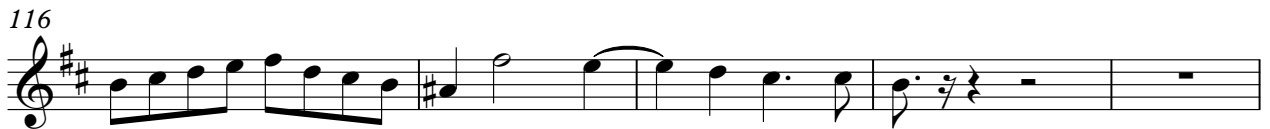
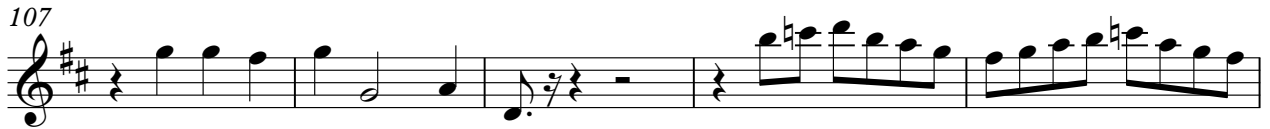
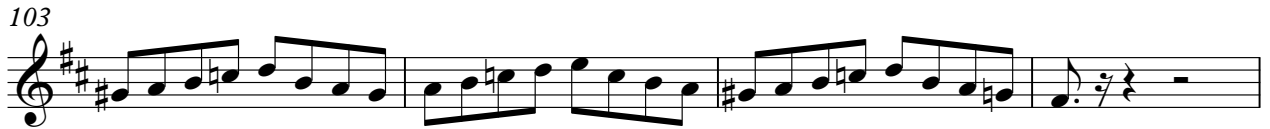
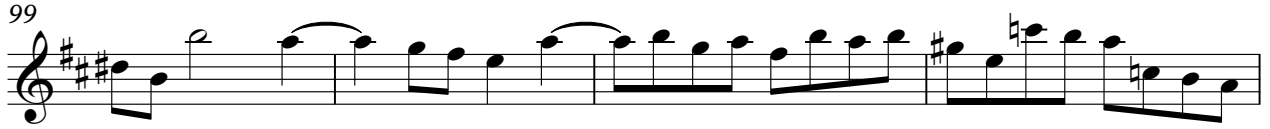
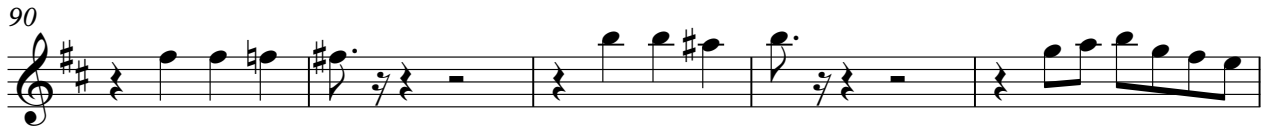

133

138

143

149

154

159

163

168

173

177

V.S.

Oboe II

Handel, Georg Friedrich - Ode for St. Cecilia's Day - Kei

♩ = 120,000000

5

11

27

34

50

63

66

70

78

82

♩ = 130,000137

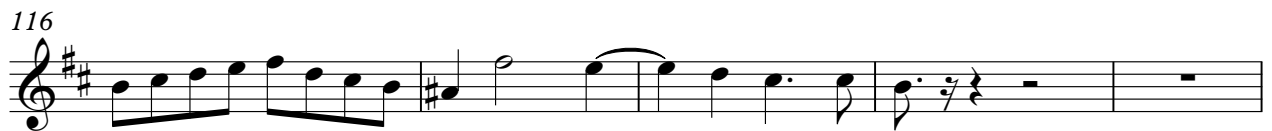
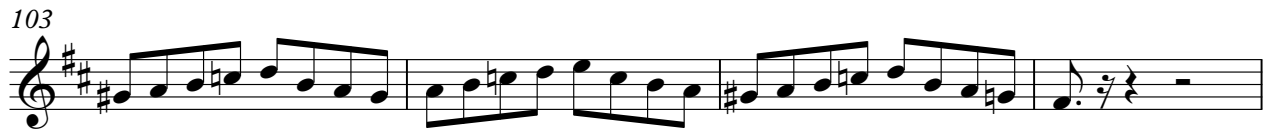
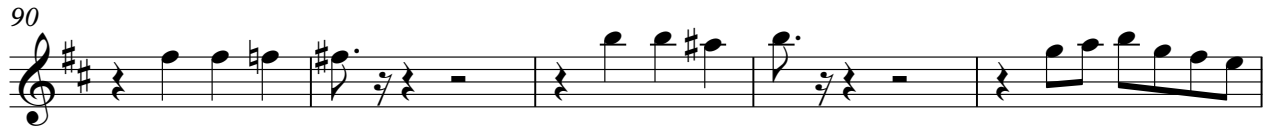

Oboe II

181

184

188

192

196

200

204

208

212

Bassoon

Handel, Georg Friedrich - Ode for St. Cecilia's Day - Kei

♩ = 120,000000

5

11

4 8

27

34

10

50

54

7

64

♩ = 130,000137

6

75

79

84

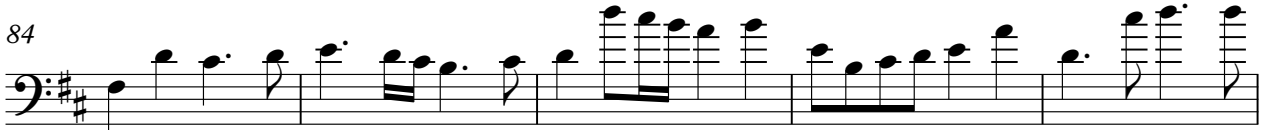

89

94

100

105

110

115

121

127

133

139

144

150

156

162

168

173

177

V.S.

183

188

194

200

206

213

♩ = 120,000000

Trumpet I & II

Handel, Georg Friedrich - Ode for St. Cecilia's Day - Ke

♩ = 120,000000

5

11

27

33

61

65

145

150

154

♩ = 130,000137

77

Trumpet I & II

209

214

216

♩ = 120,000000

Timpani

Handel, Georg Friedrich - Ode for St. Cecilia's Day - Kei

♩ = 120,000000

**62**

65

**6** **6** **6**

68 ♩ = 130,000137

**77**

148

153

**2**

160

165

169

**5**

178

183

188

193

198

203

207

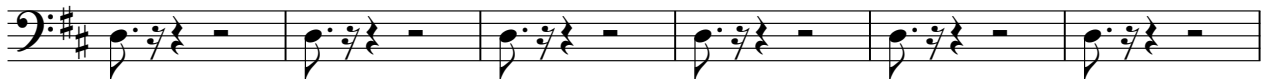

213

217

♩ = 120,000000

Soprano

Handel, Georg Friedrich - Ode for St. Cecilia's Day - Ke

♩ = 120,000000

8

15

22

29

36

43

50

57

65

♩ = 130,000137

4

74

79

84

93

99

104

109

114

119

126

131

136

142

148

153

158

163

168

173

178

185

190

196

202

208

212

♩ = 120,000000

Handel, Georg Friedrich - Ode for St. Cecilia's Day - Kei

Alto

$\text{♩} = 120,000000$

5

11

27

34

50

$\text{♩} = 130,000137$

63

71

75

81

86

90

95

101

106

111

117

122

127

132

138

144

150

156

161

166

172

177

181

185

190

197

203

209

213

♩ = 120,000000

Handel, Georg Friedrich - Ode for St. Cecilia's Day - Kei

Tenor

♩ = 120,000000

5

11

27

34

50

64

74

78

83

88

♩ = 130,000137

5

8

4

10

8

V.S.

93

99

104

109

114

120

127

133

139

145

151

157

163

169

176

182

188

192

198

204

209

213

♩ = 120,000000

Bass

Handel, Georg Friedrich - Ode for St. Cecilia's Day - Ke

♩ = 120,000000

5

11

4 8

27

34

50

8

64

♩ = 130,000137

69

10

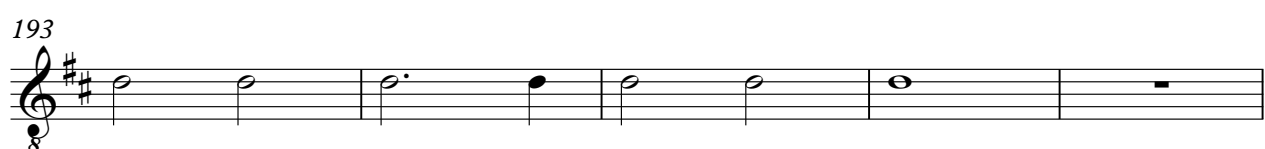
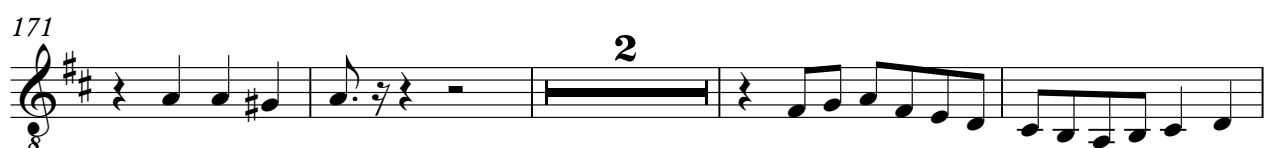

198

203

210

215

♩ = 120,000000

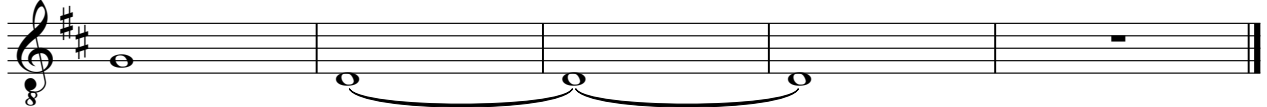

Organ

Handel, Georg Friedrich - Ode for St. Cecilia's Day - Kei

♩ = 120,000000

5

11

4

8

27

34

10

50

54

7

63

70

74

78

83

88

93

98

103

109

114

120

125

131

137

142

V.S.

148

154

160

166

171

175

180

186

192

198

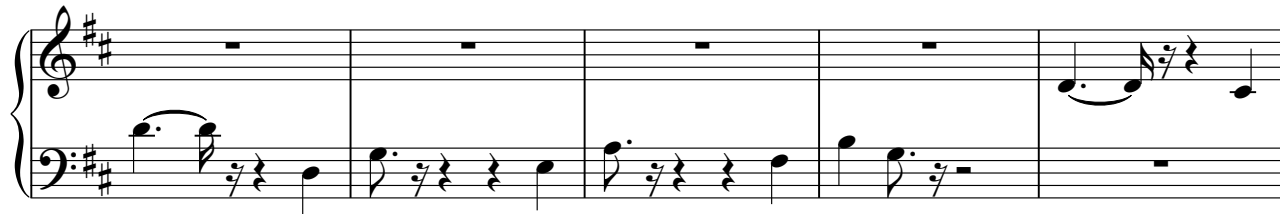

203

210

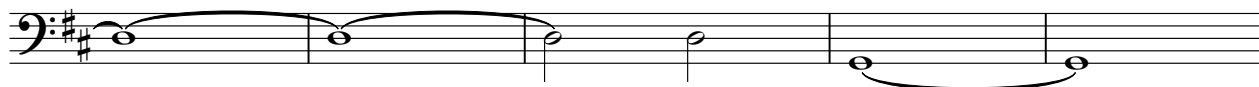

215

♩ = 120,000000

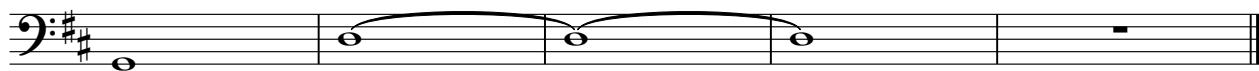

Violin I

Handel, Georg Friedrich - Ode for St. Cecilia's Day - Ke

♩ = 120,000000

4

8

11

3

17

7

27

30

33

9

45

50

53

7

Violin I

63

66

70

78

82

92

97

101

105

110

Violin I

114

119

124

128

132

137

142

148

154

159

## Violin I

163

168

173

177

181

184

187

191

195

199

Violin I

203

206

210

213

Violin II

Handel, Georg Friedrich - Ode for St. Cecilia's Day - Kei

♩ = 120,000000

4

8

11

3

17

7

27

30

33

9

45

50

53

7

Violin II

63

66

70

74

81

87

92

97

101

105

Violin II

110

115

121

125

129

133

138

142

147

153

Violin II

158

163

168

173

178

182

185

189

193

197

Violin II

201

204

207

211

214

Viola

Handel, Georg Friedrich - Ode for St. Cecilia's Day - Kei

♩ = 120,000000

4

9

16

20

7

30

33

11

47

51

55

7

65

♩ = 130,000137

2

70

75

79

84

89

94

99

104

109

114

119

124

129

135

141

146

152

158

164

169

176

181

185

191

195

199

204

208

212

Cello

Handel, Georg Friedrich - Ode for St. Cecilia's Day - Kei

♩ = 120,000000

5

11

4

8

27

34

10

50

54

7

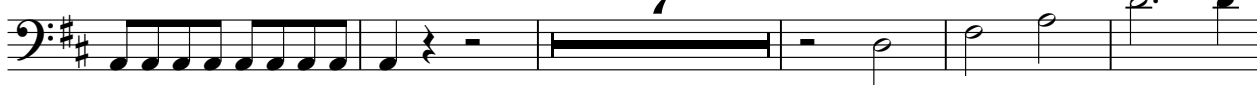

66

♩ = 130,000137

71

2

5

81

86

91

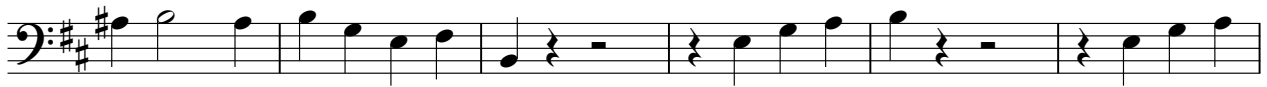

97

102

108

113

119

125

131

137

142

148

154

160

166

175

180

186

192

V.S.

4

Cello

199

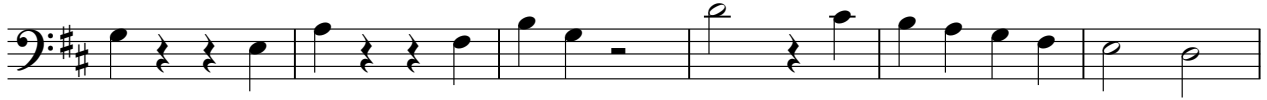

205

212

♩ = 120,000000

Double Bass

Handel, Georg Friedrich - Ode for St. Cecilia's Day - Kei

♩ = 120,000000

5

11

4

8

27

34

10

50

54

7

66

♩ = 130,000137

10

10

81

86

91

97

102

108

123

129

135

141

147

153

159

165

171

179

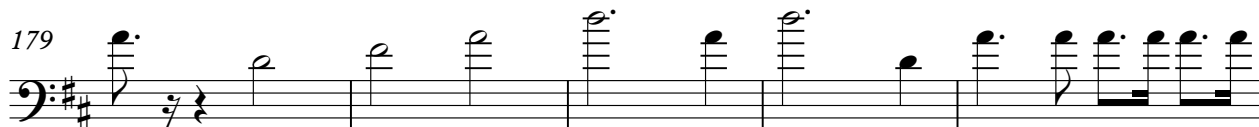

184

189

195

201

4

# Double Bass

207

213