

Handel, Georg Friedrich - Samson - Ken Whitcomb

♩ = 86,000053

Organ RH

Organ LH

5

Trumpet I

Organ RH

Organ LH

Trumpet II

8

Horn

Trumpet I

Tuba

Timpani

Organ RH

Organ LH

Trumpet II

11

Horn

Trumpet I

Tuba

Timpani

Organ RH

Organ LH

Trumpet II

13

Horn

Trumpet I

Tuba

Timpani

Organ RH

Organ LH

Trumpet II

16

Horn

Trumpet I

Tuba

Organ RH

Organ LH

Trumpet II

19

Horn

Trumpet I

Tuba

Organ RH

Organ LH

Trumpet II

22

Horn

Trumpet I

Tuba

Timpani

Organ RH

Organ LH

Trumpet II

25

Horn

Trumpet I

Tuba

Timpani

Organ RH

Organ LH

Trumpet II

28

Horn

Trumpet I

Tuba

Timpani

Organ RH

Organ LH

Trumpet II

30

Horn

Trumpet I

Tuba

Timpani

Organ RH

Organ LH

Trumpet II

33

Horn

Trumpet I

Tuba

Timpani

Organ RH

Organ LH

Trumpet II

Detailed description of the musical score: The score is for a 3/4 time piece, starting at measure 33. The Horn, Trumpet I, and Tuba parts are in treble clef, while the Tuba part is in bass clef. The Organ RH and Organ LH parts are in treble and bass clefs respectively. The Timpani part is in bass clef. The Horn part starts with a whole rest, followed by a quarter note G4, a quarter note A4, a quarter note B4, and a quarter note C5. The Trumpet I part starts with a whole rest, followed by a quarter note G4, a quarter note A4, a quarter note B4, and a quarter note C5. The Tuba part starts with a whole rest, followed by a quarter note G3, a quarter note A3, a quarter note B3, and a quarter note C4. The Organ RH part starts with a whole rest, followed by a quarter note G4, a quarter note A4, a quarter note B4, and a quarter note C5. The Organ LH part starts with a whole rest, followed by a quarter note G3, a quarter note A3, a quarter note B3, and a quarter note C4. The Trumpet II part starts with a whole rest, followed by a quarter note G4, a quarter note A4, a quarter note B4, and a quarter note C5. The score includes various rhythmic patterns and triplets.

36

Horn

Trumpet I

Tuba

Timpani

Organ RH

Organ LH

Trumpet II

38

Organ RH

Organ LH

40

Trumpet I

Organ RH

Organ LH

Trumpet II

42

Horn

Trumpet I

Tuba

Timpani

Organ RH

Organ LH

Trumpet II

44

Horn

Trumpet I

Tuba

Timpani

Organ RH

Organ LH

Trumpet II

47

Horn

Trumpet I

Tuba

Timpani

Organ RH

Organ LH

Trumpet II

Detailed description of the musical score: The score is for a 7-piece ensemble. It begins at measure 47. The Horn part starts with a quarter rest followed by eighth notes, including a triplet of eighth notes. The Trumpet I part features a melodic line with a triplet of eighth notes. The Tuba part has a rhythmic pattern of eighth notes, followed by a melodic phrase with a slur. The Timpani part provides a rhythmic accompaniment with eighth notes and rests. The Organ RH part consists of chords and arpeggiated figures. The Organ LH part features a rhythmic pattern with a triplet of eighth notes. The Trumpet II part has a melodic line with a triplet of eighth notes.

49

Horn

Trumpet I

Tuba

Timpani

Organ RH

Organ LH

Trumpet II

52

Organ RH

Organ LH

Horn

Handel, Georg Friedrich - Samson - Ken Whitcomb

♩ = 86,000053

8

12

16

23

26

31

35

44

48

Handel, Georg Friedrich - Samson - Ken Whitcomb

Trumpet I

♩ = 86,000053

4 2

10

15 3

19

23 3

27 3

31

35 3 4

43 3

47 3 4

Tuba

Handel, Georg Friedrich - Samson - Ken Whitcomb

♩ = 86,000053

8

12

16

20

26

31

35

44

48

Timpani

Handel, Georg Friedrich - Samson - Ken Whitcomb

♩ = 86,000053

8

8-measure musical staff in bass clef, 4/4 time. Measure 8 is a whole rest. Measures 9-11 contain eighth notes: G2, A2, B2, C3, D3, E3, F3, G3.

12

4-measure musical staff in bass clef, 4/4 time. Measures 12-14 contain eighth notes: G2, A2, B2, C3, D3, E3, F3, G3. Measure 15 is a whole rest.

22

6-measure musical staff in bass clef, 4/4 time. Measures 22-23 contain eighth notes: G2, A2, B2, C3, D3, E3, F3, G3. Measures 24-27 contain eighth notes: G2, A2, B2, C3, D3, E3, F3, G3.

28

4-measure musical staff in bass clef, 4/4 time. Measures 28-29 contain eighth notes: G2, A2, B2, C3, D3, E3, F3, G3. Measures 30-31 contain eighth notes: G2, A2, B2, C3, D3, E3, F3, G3.

32

5-measure musical staff in bass clef, 4/4 time. Measures 32-33 contain eighth notes: G2, A2, B2, C3, D3, E3, F3, G3. Measures 34-36 contain eighth notes: G2, A2, B2, C3, D3, E3, F3, G3.

37

5

8-measure musical staff in bass clef, 4/4 time. Measure 37 is a whole rest. Measures 38-44 contain eighth notes: G2, A2, B2, C3, D3, E3, F3, G3.

45

3-measure musical staff in bass clef, 4/4 time. Measures 45-47 contain eighth notes: G2, A2, B2, C3, D3, E3, F3, G3.

48

4

4-measure musical staff in bass clef, 4/4 time. Measures 48-50 contain eighth notes: G2, A2, B2, C3, D3, E3, F3, G3. Measure 51 is a whole rest.

♩ = 86,000053

5

8

11

14

18

20

43

46

49

52

♩ = 86,000053

5

10

15

20

26

29

32

35

39

V.S.

43

47

51

Trumpet II

Handel, Georg Friedrich - Samson - Ken Whitcomb

♩ = 86,000053

4 2

10 3

14 3 3

19

23

27 3 3

31 3

34 3 3 4

2

Trumpet II

41

45

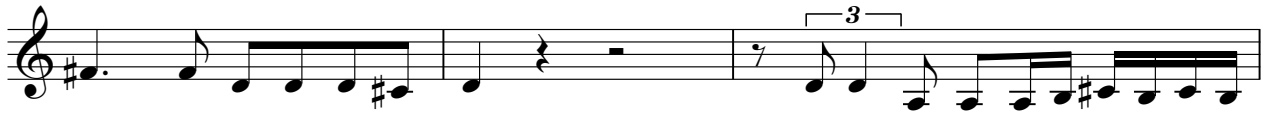

48

