

Handel, Georg Friedrich - Samson - Ken Whitcomb

♩ = 95,000145

Oboe I & II  
Bassoon  
Trumpet I  
Trumpet II  
Violin I  
Violin II  
Viola  
Cello  
Double Bass

6

Soprano  
Oboe I & II  
Bassoon  
Trumpet I  
Trumpet II  
Violin I  
Violin II  
Viola  
Cello  
Double Bass

10

15

20

24

28

Soprano  
Oboe I & II  
Bassoon  
Violin I  
Violin II  
Viola  
Cello  
Double Bass

32

Soprano  
Oboe I & II  
Bassoon  
Trumpet I  
Trumpet II  
Violin I  
Violin II  
Viola  
Cello  
Double Bass

37

Soprano  
Oboe I & II  
Bassoon  
Trumpet I  
Trumpet II  
Violin I  
Violin II  
Viola  
Cello  
Double Bass

42

Soprano  
Oboe I & II  
Bassoon  
Trumpet I  
Trumpet II  
Violin I  
Violin II  
Viola  
Cello  
Double Bass

48

Soprano  
Oboe I & II  
Bassoon  
Trumpet I  
Trumpet II  
Violin I  
Violin II  
Viola  
Cello  
Double Bass

52

Soprano  
Oboe I & II  
Bassoon  
Trumpet I  
Trumpet II  
Violin I  
Violin II  
Viola  
Cello  
Double Bass

57  $\text{♩} = 90,000092$  7

Soprano

Oboe I & II

Bassoon

Trumpet I

Trumpet II

Violin I

Violin II

Viola

Cello

Double Bass

61  $\text{♩} = 88,000023$

Soprano

Oboe I & II

Bassoon

Violin I

Violin II

Viola

Cello

Double Bass

♩ = 120,000000    ♩ = 95,000145

76

Oboe I & II  
Bassoon  
Trumpet I  
Trumpet II  
Violin I  
Violin II  
Viola  
Cello  
Double Bass

81

Oboe I & II  
Bassoon  
Trumpet I  
Trumpet II  
Violin I  
Violin II  
Viola  
Cello  
Double Bass

85

90

95

Soprano

Oboe I & II

Bassoon

Violin I

Violin II

Viola

Cello

Double Bass

100

Soprano

Oboe I & II

Bassoon

Violin I

Violin II

Viola

Cello

Double Bass

104

Soprano  
Oboe I & II  
Bassoon  
Violin I  
Violin II  
Viola  
Cello  
Double Bass

108

Soprano  
Oboe I & II  
Bassoon  
Trumpet I  
Trumpet II  
Violin I  
Violin II  
Viola  
Cello  
Double Bass

113

Soprano  
Oboe I & II  
Bassoon  
Trumpet I  
Trumpet II  
Violin I  
Violin II  
Viola  
Cello  
Double Bass

118

Soprano  
Oboe I & II  
Bassoon  
Trumpet I  
Trumpet II  
Violin I  
Violin II  
Viola  
Cello  
Double Bass

123

Soprano  
Oboe I & II  
Bassoon  
Trumpet I  
Trumpet II  
Violin I  
Violin II  
Viola  
Cello  
Double Bass

127

Soprano  
Oboe I & II  
Bassoon  
Trumpet I  
Trumpet II  
Violin I  
Violin II  
Viola  
Cello  
Double Bass

132

Oboe I & II  
Bassoon  
Trumpet I  
Trumpet II  
Violin I  
Violin II  
Viola  
Cello  
Double Bass

134

Oboe I & II  
Bassoon  
Trumpet I  
Trumpet II  
Violin I  
Violin II  
Viola  
Cello  
Double Bass

$\text{♩} = 70,000069$

Handel, Georg Friedrich - Samson - Ken Whitcomb

Soprano

♩ = 95,000145

8

13

19

23

27

30

35

42

46

50

2

3

7

111

3

118

122

126

♩ = 70,000069

6

Oboe I & II

Handel, Georg Friedrich - Samson - Ken Whitcomb

♩ = 95,000145

V.S.

♩ = 95,000145

Oboe I & II

3

77

81

83

86

91

95

98

101

105

109

113

117

122

125

128

132

134

Bassoon

Handel, Georg Friedrich - Samson - Ken Whitcomb

♩ = 95,000145

30

34

39

43

49

52

56

59

$\text{♩} = 90,000092$     $\text{♩} = 88,000023$

63

67

71

76 ♩ = 120,000000 ♩ = 95,000145

81

85

89

94

98

101

106

110

115

119

125

128

132

134

Handel, Georg Friedrich - Samson - Ken Whitcomb

Trumpet I

♩ = 95,000145

3

7

12

14

18

35

41

47

51

57

♩ = 90,000092

61

♩ = 88,000023    ♩ = 60,000000    ♩ = 120,0000145

11    2    3

Trumpet I

80

84

90

95

113

118

124

129

134

Trumpet II

Handel, Georg Friedrich - Samson - Ken Whitcomb

♩ = 95,000145

3

8

14

19

36

41

47

51

56

59

♩ = 90,000092 ♩ = 88,000023 ♩ = 60,000000 ♩ = 120,000000

11 2

2

Trumpet II

77  $\text{♩} = 95,000145$

3

84

90

95

14

112

117

2

123

127

2

132

134

$\text{♩} = 70,000069$

Violin I

Handel, Georg Friedrich - Samson - Ken Whitcomb

♩ = 95,000145

5

8

12

16

21

25

29

34

39

V.S.

85

90

94

98

101

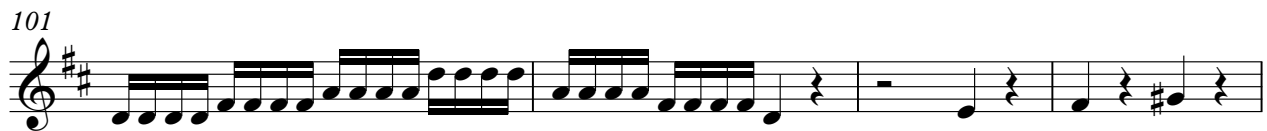

105

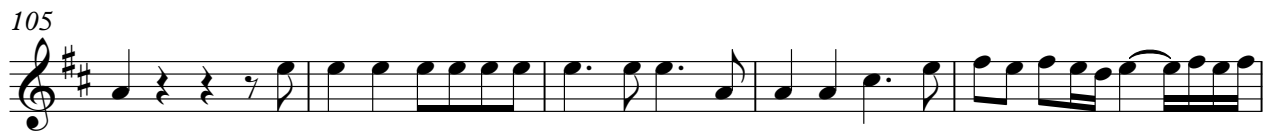

110

115

120

124

4

Violin I

129

133

$\text{♩} = 70,000069$

Handel, Georg Friedrich - Samson - Ken Whitcomb

Violin II

♩ = 95,000145

5

7

10

15

19

22

25

29

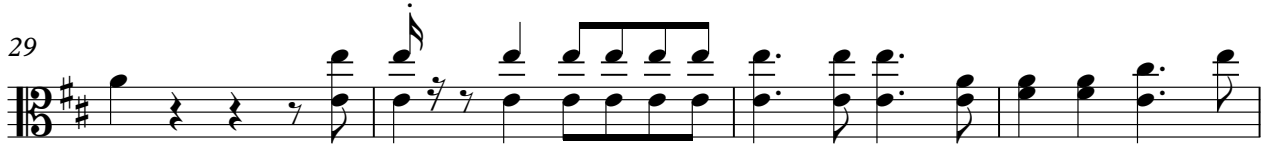

33

37

40

45

49

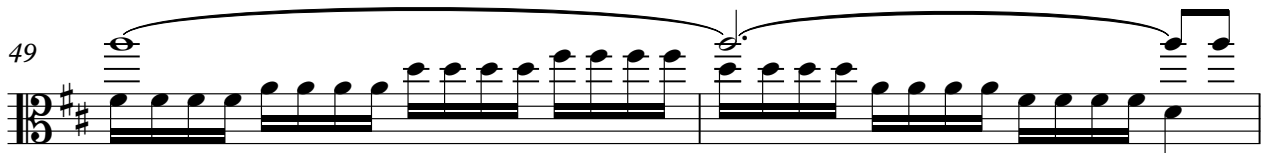

51

55

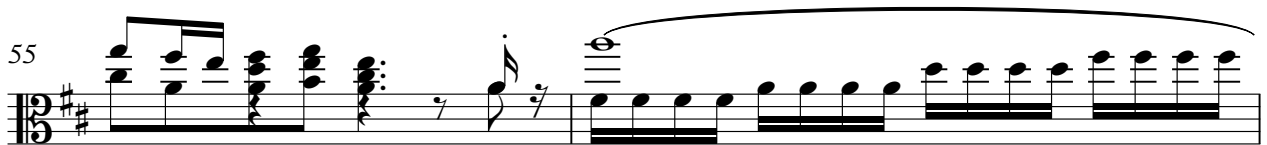

57

Violin II

♩ = 88,000023

59

62

66

70

74

78

81

83

86

90

Violin II

94

98

101

105

109

113

116

120

124

126

129 Violin II 5

132

134 = 70,00069

Viola

Handel, Georg Friedrich - Samson - Ken Whitcomb

♩ = 95,000145

5

8

14

18

22

25

29

34

38

V.S.

Viola

83

87

92

97

101

105

110

114

119

124

4

Viola

127

131

133

Cello

Handel, Georg Friedrich - Samson - Ken Whitcomb

♩ = 95,000145

30

34

39

43

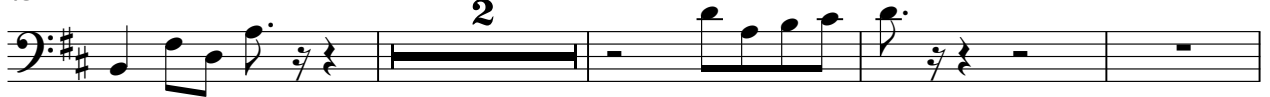

49

52

56

59

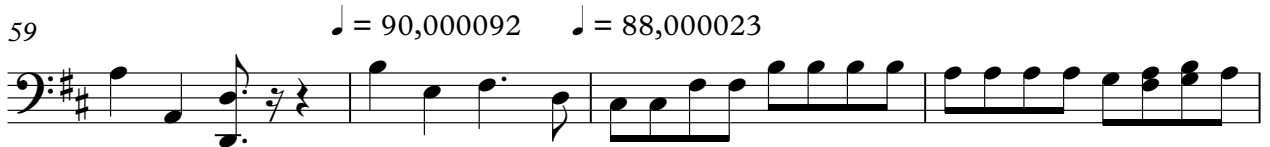

63

67

71

76 ♩ = 120,000000 ♩ = 95,000145

81

85

89

94

98

101

3

106

110

115

119

125

128

132

134

♩ = 95,000145

73

77 ♩ = 95,000145

81

85

89

94

98

101

