

Handel, Georg Friedrich - Samson - Ken Whitcomb

♩ = 60,000000

Samson

Bass Strings

Harpsichord RH

Harpsichord LH

♩ = 60,000000

Violin I

Violin II

Viola

Treble Strings

Cello

Double Bass

4

Samson

Bass Strings

Harpsichord RH

Harpsichord LH

Violin I

Violin II

Viola

Treble Strings

Cello

Double Bass

7

♩ = 46,000031

Samson

Bass Strings

Harpichord RH

Harpichord LH

♩ = 46,000031

Violin I

Violin II

Viola

Treble Strings

Cello

Double Bass

10

Bass Strings

Harpisichord LH

Violin I

Violin II

Viola

Treble Strings

Cello

Double Bass

12

Samson

Bass Strings

Harpsichord RH

Harpsichord LH

Violin I

Violin II

Viola

Treble Strings

Cello

Double Bass

15

Samson

Bass Strings

Harpichord RH

Harpichord LH

Violin I

Violin II

Viola

Treble Strings

Cello

Double Bass

17

Samson

Bass Strings

Harpsichord RH

Harpsichord LH

Violin I

Violin II

Viola

Treble Strings

Cello

Double Bass

19

Bass Strings

Harpisichord LH

Violin I

Violin II

Viola

Treble Strings

Cello

Double Bass

21

Samson

Bass Strings

Harpsichord RH

Harpsichord LH

Violin I

Violin II

Viola

Treble Strings

Cello

Double Bass

23

Samson

Bass Strings

Harpichord RH

Harpichord LH

Violin I

Violin II

Viola

Treble Strings

Cello

Double Bass

25

Samson

Bass Strings

Harpsichord RH

Harpsichord LH

Violin I

Violin II

Viola

Treble Strings

Cello

Double Bass

28

Samson

Bass Strings

Harpsichord RH

Harpsichord LH

Violin I

Violin II

Viola

Treble Strings

Cello

Double Bass

29

Samson

Bass Strings

Harpsichord RH

Harpsichord LH

Violin I

Violin II

Viola

Treble Strings

Cello

Double Bass

31

Samson

Bass Strings

Harpsichord RH

Harpsichord LH

Violin I

Violin II

Viola

Treble Strings

Cello

Double Bass

34

Samson

Bass Strings

Harpsichord RH

Harpsichord LH

Violin I

Violin II

Viola

Treble Strings

Cello

Double Bass

37

Samson

Bass Strings

Harpsichord RH

Harpsichord LH

Violin I

Violin II

Viola

Treble Strings

Cello

Double Bass

40

Samson

Bass Strings

Harpsichord RH

Harpsichord LH

Violin I

Violin II

Viola

Treble Strings

Cello

Double Bass

42  $\text{♩} = 60,000000$

Bass Strings

Harpisichord LH

$\text{♩} = 60,000000$

Violin I

Violin II

Viola

Treble Strings

Cello

Double Bass

Samson

Handel, Georg Friedrich - Samson - Ken Whitcomb

♩ = 60,000000

6

♩ = 46,000031

5

15

2

21

26

31

36

41

2

♩ = 60,000000

2

Handel, Georg Friedrich - Samson - Ken Whitcomb

Bass Strings

♩ = 60,000000

8

12

18

23

28

33

37

41

♩ = 60,000000

Harpichord RH

Handel, Georg Friedrich - Samson - Ken Whitcomb

♩ = 60,000000

6

♩ = 46,000031

5

15

2

21

24

27

31

36

41

♩ = 60,000000

Violin I

Handel, Georg Friedrich - Samson - Ken Whitcomb

♩ = 60,000000

8 ♩ = 46,000031

12

18

22

27

32

37

41 ♩ = 60,000000

Violin II

Handel, Georg Friedrich - Samson - Ken Whitcomb

♩ = 60,000000

8 ♩ = 46,000031

12

18

23

28

33

37

41 ♩ = 60,000000

♩ = 60,000000

8 ♩ = 46,000031

13

19

24

29

34

39

42

♩ = 60,000000

Handel, Georg Friedrich - Samson - Ken Whitcomb

Treble Strings

♩ = 60,000000

8 ♩ = 46,000031

11

15

18

20

23

Treble Strings

26

29

32

36

40

42

Cello

Handel, Georg Friedrich - Samson - Ken Whitcomb

♩ = 60,000000

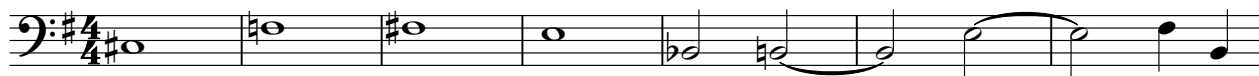

8 ♩ = 46,000031

12

18

23

28

33

37

41

♩ = 60,000000

Handel, Georg Friedrich - Samson - Ken Whitcomb

Double Bass

♩ = 60,000000

8

12

18

23

28

33

37

41

♩ = 60,000000