

Handel, Georg Friedrich - Semele - Ken Whitcomb

$\text{♩} = 130,000137$

4

Junco

Bass Strings

Harpsichord Bass

Harpsichord Treble

Violin I

Violin II

Viola

Treble Strings

Cello

Double Bass

7

Juno

Bass Strings

Harpsichord Bass

Harpsichord Treble

Violin I

Violin II

Viola

Treble Strings

Cello

Double Bass

10

Junco

Bass Strings

Harpsichord Bass

Harpsichord Treble

Violin I

Violin II

Viola

Treble Strings

Cello

Double Bass

13

16

Junco

Bass Strings

Harpsichord Bass

Harpsichord Treble

Violin I

Violin II

Viola

Treble Strings

Cello

Double Bass

19

22

Junco

Bass Strings

Harpsichord Bass

Harpsichord Treble

Violin I

Violin II

Viola

Treble Strings

Cello

Double Bass

25

Junco

Bass Strings

Harpsichord Bass

Harpsichord Treble

Violin I

Violin II

Viola

Treble Strings

Cello

Double Bass

28

Junco

Bass Strings

Harpsichord Bass

Harpsichord Treble

Violin I

Violin II

Viola

Treble Strings

Cello

Double Bass

31

34

Juno

Bass Strings

Harpichord Bass

Harpichord Treble

Cello

Double Bass

37

Junco

Bass Strings

Harpsichord Bass

Harpsichord Treble

Violin I

Violin II

Viola

Treble Strings

Cello

Double Bass

40

Bass Strings

Harpsichord Bass

Harpsichord Treble

Violin I

Viola

Treble Strings

Cello

Double Bass

42

Junco

Bass Strings

Harpsichord Bass

Harpsichord Treble

Violin I

Violin II

Viola

Treble Strings

Cello

Double Bass

44

Junco

Bass Strings

Harpsichord Bass

Harpsichord Treble

Violin I

Violin II

Viola

Treble Strings

Cello

Double Bass

47

Junco

Bass Strings

Harpsichord Bass

Harpsichord Treble

Violin I

Violin II

Viola

Treble Strings

Cello

Double Bass

50

53

Junco

Bass Strings

Harpsichord Bass

Harpsichord Treble

Violin I

Violin II

Viola

Treble Strings

Cello

Double Bass

55

Juno

Bass Strings

Harpsichord Bass

Harpsichord Treble

Violin I

Violin II

Viola

Treble Strings

Cello

Double Bass

57

Junco

Bass Strings

Harpsichord Bass

Harpsichord Treble

Violin I

Violin II

Viola

Treble Strings

Cello

Double Bass

60

63 ~~1 4 3 2 1 4 3 2 1 4 5 6 7 1 0 6 1 0 5 1 0 7 1 0 7 9 9~~

Juno

Bass Strings

Harpichord Bass

Harpichord Treble

~~1 4 3 2 1 4 3 2 1 4 5 6 7 1 0 6 1 0 5 1 0 7 1 0 7 9 9~~

Cello

Double Bass

66 ♩ = 130,000137

Juno

Bass Strings

Harpsichord Bass

Harpsichord Treble

♩ = 130,000137

Violin I

Violin II

Viola

Treble Strings

Cello

Double Bass

69

Junco

Bass Strings

Harpsichord Bass

Harpsichord Treble

Violin I

Violin II

Viola

Treble Strings

Cello

Double Bass

72

Junco

Bass Strings

Harpsichord Bass

Harpsichord Treble

Violin I

Violin II

Viola

Treble Strings

Cello

Double Bass

75

Juno

Bass Strings

Harpsichord Bass

Harpsichord Treble

Violin I

Violin II

Viola

Treble Strings

Cello

Double Bass

78

Juno

Bass Strings

Harpsichord Bass

Harpsichord Treble

Violin I

Violin II

Viola

Treble Strings

Cello

Double Bass

81

Junco

Bass Strings

Harpsichord Bass

Harpsichord Treble

Violin I

Violin II

Viola

Treble Strings

Cello

Double Bass

84

Junco

Bass Strings

Harpsichord Bass

Harpsichord Treble

Violin I

Violin II

Viola

Treble Strings

Cello

Double Bass

87

Junco

Bass Strings

Harpsichord Bass

Harpsichord Treble

Violin I

Violin II

Viola

Treble Strings

Cello

Double Bass

90

Juno

Bass Strings

Harpsichord Bass

Harpsichord Treble

Violin I

Violin II

Viola

Treble Strings

Cello

Double Bass

93

Junco

Bass Strings

Harpsichord Bass

Harpsichord Treble

Violin I

Violin II

Viola

Treble Strings

Cello

Double Bass

96

Junco

Bass Strings

Harpsichord Bass

Harpsichord Treble

Violin I

Violin II

Viola

Treble Strings

Cello

Double Bass

99

Juno

Bass Strings

Harpsichord Bass

Harpsichord Treble

Cello

Double Bass

102

Junco

Bass Strings

Harpsichord Bass

Harpsichord Treble

Violin I

Violin II

Viola

Treble Strings

Cello

Double Bass

105 37

Bass Strings

Harpsichord Bass

Harpsichord Treble

Violin I

Viola

Treble Strings

Cello

Double Bass

107

Bass Strings

Harpsichord Bass

Harpsichord Treble

Violin I

Violin II

Viola

Treble Strings

Cello

Double Bass

43

48

53

57

62

66

♩ = 130,000137

72

77

82

87

92

96

100

Bass Strings

Handel, Georg Friedrich - Semele - Ken Whitcomb

♩ = 130,000137

5

10

14

19

24

28

Bass Strings

32

37

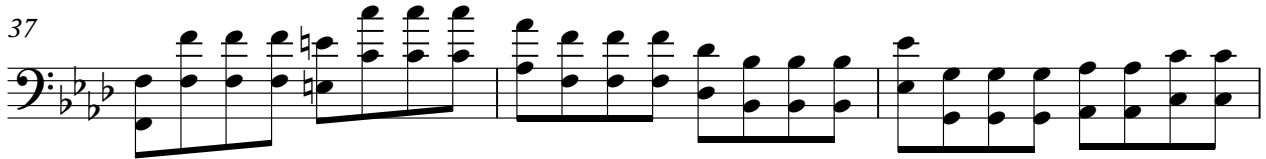

40

44

49

54

58

63

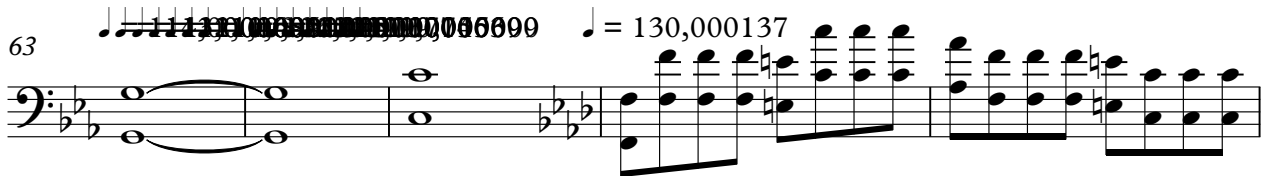

68

72

Bass Strings

77

81

85

90

94

99

103

106

Harpichord Bass

Handel, Georg Friedrich - Semele - Ken Whitcomb

♩ = 130,000137

5

9

13

18

22

27

Harpichord Bass

32

36

40

44

48

52

56

60

66

70

♩ = 130,000137

74

78

83

87

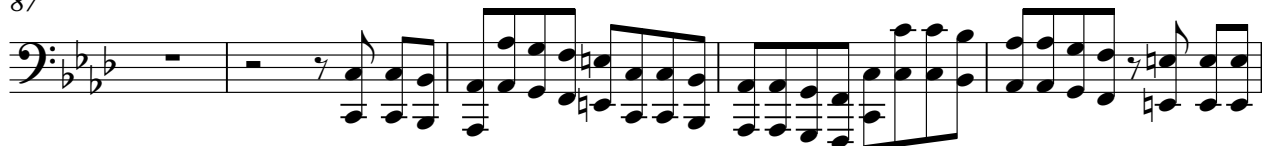

92

97

101

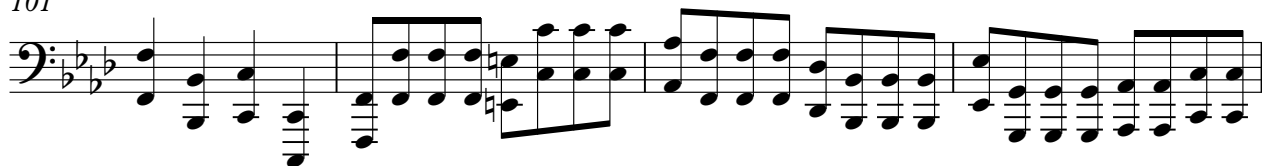

105

♩ = 130,000137

6

11

16

21

26

31

35

40

43

46

51

55

59

65

$\text{♩} = 130,000137$

70

75

80

V.S.

85

90

95

100

105

107

Violin I

Handel, Georg Friedrich - Semele - Ken Whitcomb

$\text{♩} = 130,000137$

7

14

20

25

31

38

41

44

49

V.S.

54

59

66

♩ = 130,000137

72

79

85

90

96

103

106

Violin II

Handel, Georg Friedrich - Semele - Ken Whitcomb

♩ = 130,000137

7

15

21

27

34

43

48

53

58

3

2

3

2

♩ = 130,000137

Viola

Handel, Georg Friedrich - Semele - Ken Whitcomb

♩ = 130,000137

♩ = 130,000137

Handel, Georg Friedrich - Semele - Ken Whitcomb

Treble Strings

♩ = 130,000137

6

14

19

24

30

37

41

44

49

V.S.

2

Treble Strings

53

58

63

70

76

83

89

95

102

106

♩ = 130,000137

5

9

13

18

22

27

32

37

40

44

48

52

57

60

66

70

74

78

83

87

92

97

102

105

♩ = 130,000137

5

9

13

18

22

27

32

37

40

44

48

52

57

60

66

70

74

78

83

87

92

97

102

105

