

Handel, Georg Friedrich - "And with the blast of thy nostrils" from Israel in Egypt.

♩ = 96,000000

6

10

Soprano  
Alto  
Bass  
Tenor  
Bassoon  
Violin I  
Violin II  
Viola  
Cello  
Double Bass

15

Soprano  
Oboe I & II  
Alto  
Tenor  
Bassoon  
Violin I  
Violin II  
Viola  
Cello  
Double Bass

19

23

28

Soprano  
Oboe I & II  
Alto  
Tenor  
Bassoon  
Violin I  
Violin II  
Viola  
Cello  
Double Bass

32

Soprano  
Oboe I & II  
Alto  
Bass  
Tenor  
Bassoon  
Violin I  
Violin II  
Viola  
Cello  
Double Bass

35

Soprano  
Oboe I & II  
Alto  
Bass  
Tenor  
Bassoon  
Violin I  
Violin II  
Viola  
Cello  
Double Bass

41

Soprano  
Oboe I & II  
Alto  
Bass  
Tenor  
Bassoon  
Violin II  
Viola  
Cello  
Double Bass

45

48

51

Soprano  
Oboe I & II  
Alto  
Bass  
Tenor  
Bassoon  
Violin I  
Violin II  
Viola  
Cello  
Double Bass

55

Soprano  
Alto  
Bass  
Tenor  
Bassoon  
Violin I  
Violin II  
Viola  
Cello  
Double Bass

61

Oboe I & II  
Bassoon  
Violin I  
Violin II  
Viola  
Cello  
Double Bass

67

Oboe I & II  
Bassoon  
Violin I  
Violin II  
Viola  
Cello  
Double Bass

$\text{♩} = 192,000000$

Handel, Georg Friedrich - "And with the blast of thy nost

Soprano

♩ = 96,000000

2

7

11

16

4

26

33

39

2

45

51

3

58

10

♩ = 192,000000

Oboe I & II

Handel, Georg Friedrich - "And with the blast of thy nost

♩ = 96,000000

14

21

5

31

4

41

48

9

62

66

69

♩ = 192,000000

3 3

Handel, Georg Friedrich - "And with the blast of thy nost

Alto

♩ = 96,000000

6

10

15

21 **3**

28

32

36

42

48 **2**

2

Alto

54

59

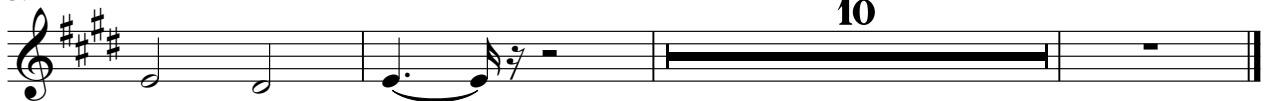

**10**

♩ = 192,000,000

Bass

Handel, Georg Friedrich - "And with the blast of thy nost

♩ = 96,000000

2

6

11

7

21

26

8

39

44

6

55

59

10

♩ = 192,000000

Tenor

Handel, Georg Friedrich - "And with the blast of thy nost

♩ = 96,000000

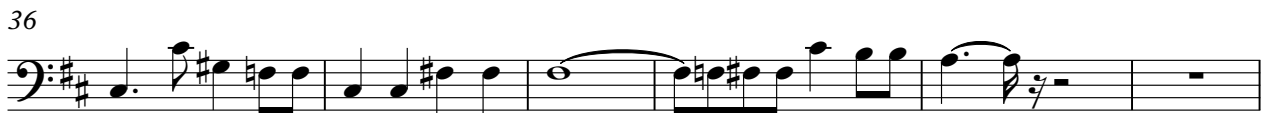

2

Tenor

42

47

52

58

Bassoon

Handel, Georg Friedrich - "And with the blast of thy nost

♩ = 96,000000

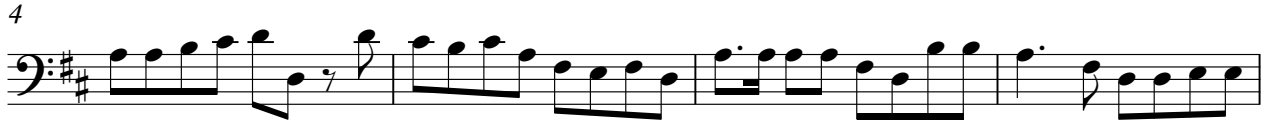

42

46

51

58

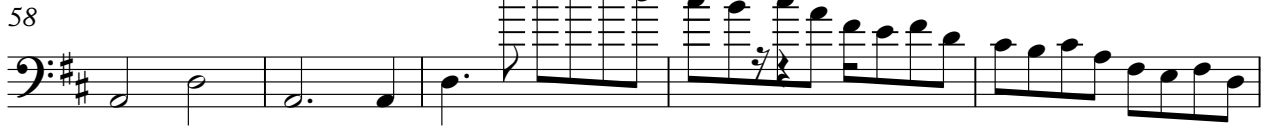

63

67

♩ = 192,000000

Violin I

Handel, Georg Friedrich - "And with the blast of thy nost

♩ = 96,000000

4

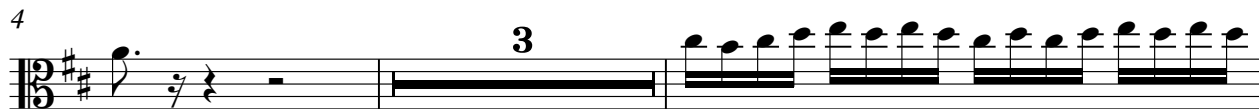

9

12

17

20

23

28

31

33

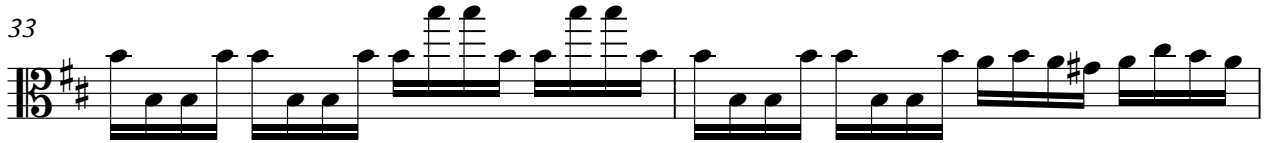

35

39

46

48

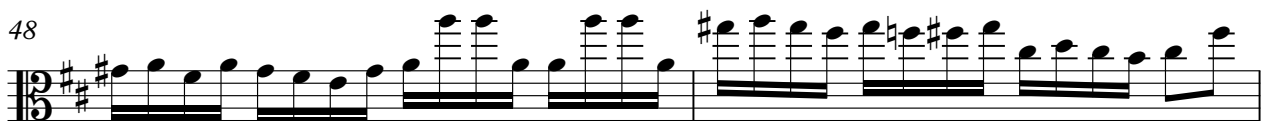

50

52

55

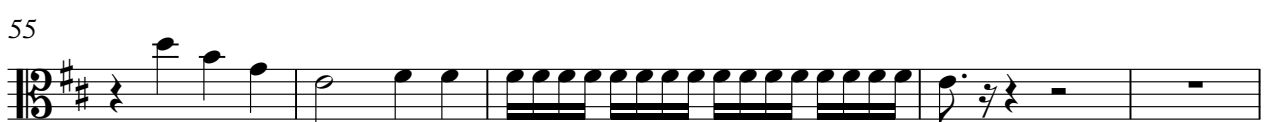

Violin I

60

65

69

Violin II

Handel, Georg Friedrich - "And with the blast of thy nost

♩ = 96,000000

5

10

16

19

21

23

28

31

33

36

43

46

48

50

52

56

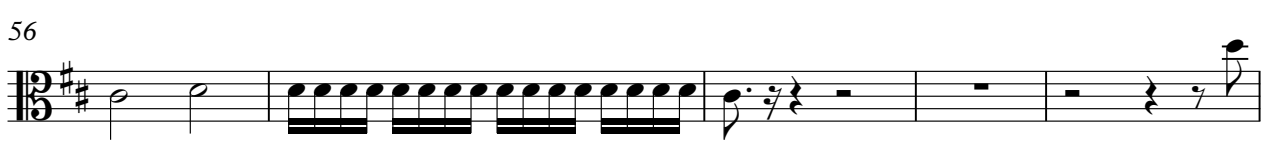

Violin II

61

65

69

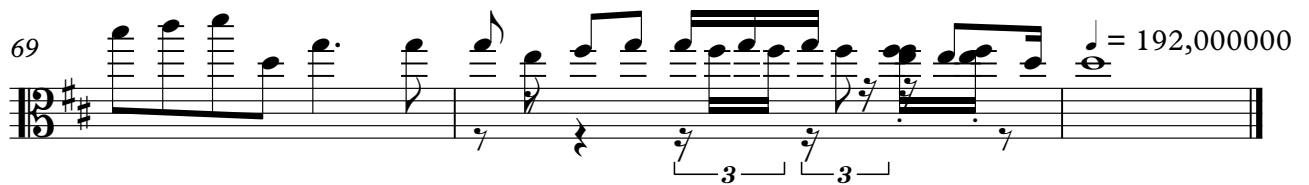

♩ = 96,000000

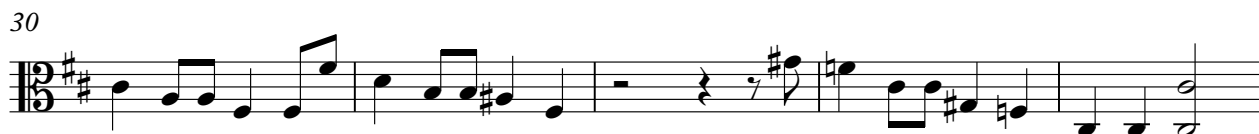

42

45

50

53

57

62

66

69

Cello

Handel, Georg Friedrich - "And with the blast of thy nost

♩ = 96,000000

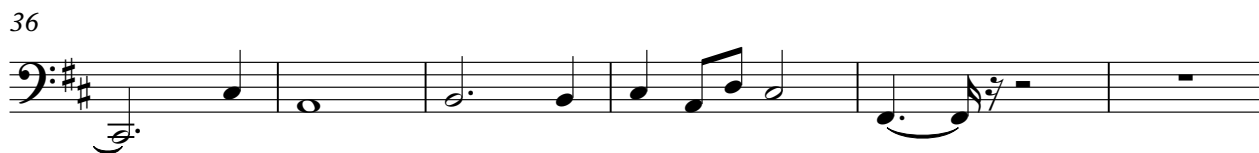
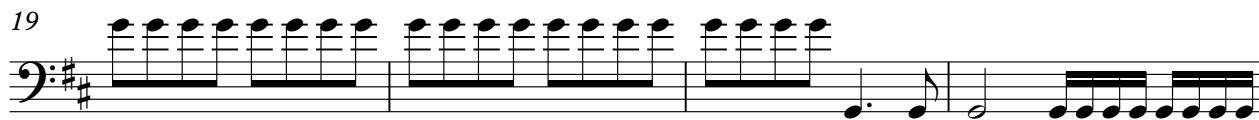

42

46

51

58

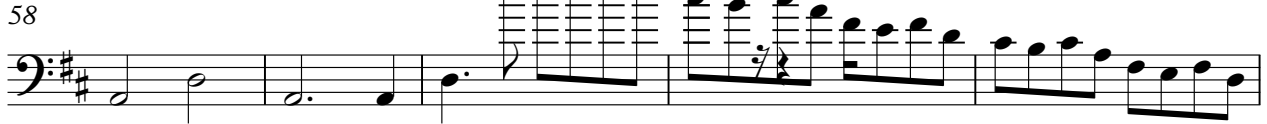

63

67

♩ = 192,000000

Double Bass

Handel, Georg Friedrich - "And with the blast of thy nost

♩ = 96,000000

4

8

11

15

19

23

26

31

36

42

46

51

58

63

67
