

Handel, Georg Friedrich - "Waft her, angels" from Jephtha

♩ = 44,000011

Harpisichord RH

Harpisichord LH

♩ = 44,000011

Violin I

Violin II

Viola

Cello

Double Bass

3

Harpsichord RH

Harpsichord LH

Violin I

Violin II

Viola

Cello

Double Bass

5

Harpsichord RH

Harpsichord LH

Violin I

Violin II

Viola

Cello

Double Bass

7

Jephtha

Harpsichord RH

Harpsichord LH

Violin I

Violin II

Viola

Cello

Double Bass

Detailed description of the musical score: The score is for a scene with the character Jephtha. It consists of two measures, 7 and 8. The vocal line (Jephtha) is in the treble clef with a key signature of one sharp (F#). In measure 7, the vocal line has a dotted quarter note followed by an eighth note, then a quarter note, and a half note. In measure 8, it has a quarter note followed by a half note. The harpsichord accompaniment is in two parts: Right Hand (RH) and Left Hand (LH). The RH part is in the treble clef and features a rhythmic pattern of eighth notes and quarter notes. The LH part is in the bass clef and features a rhythmic pattern of quarter notes. The violin parts are in two staves. Violin I is in the treble clef and features a rhythmic pattern of quarter notes. Violin II is in the bass clef and features a rhythmic pattern of quarter notes, with triplets in measure 8. The viola part is in the bass clef and features a rhythmic pattern of quarter notes. The cello part is in the bass clef and features a rhythmic pattern of quarter notes. The double bass part is in the bass clef and features a rhythmic pattern of quarter notes.

9

Jephtha

Harpsichord RH

Harpsichord LH

Violin I

Violin II

Viola

Cello

Double Bass

11

Jephtha

Harpsichord RH

Harpsichord LH

Violin I

Violin II

Viola

Cello

Double Bass

13

Jephtha

Harpsichord RH

Harpsichord LH

Violin I

Violin II

Viola

Cello

Double Bass

15

Jephtha

Harpsichord RH

Harpsichord LH

Violin I

Violin II

Viola

Cello

Double Bass

17

Jephtha

Harpsichord RH

Harpsichord LH

Violin I

Violin II

Viola

Cello

Double Bass

3

3

19

Harpsichord RH

Harpsichord LH

Violin I

Violin II

Viola

Cello

Double Bass

21

Jephtha

Harpsichord RH

Harpsichord LH

Violin I

Violin II

Viola

Cello

Double Bass

24

Jephtha

Harpsichord RH

Harpsichord LH

Violin I

Violin II

Viola

Cello

Double Bass

26

Jephtha

Harpsichord RH

Harpsichord LH

Violin I

Violin II

Viola

Cello

Double Bass

28

Jephtha

Harpsichord RH

Harpsichord LH

Violin I

Violin II

Viola

Cello

Double Bass

31

Jephtha

Harpsichord RH

Harpsichord LH

Violin I

Violin II

Viola

Cello

Double Bass

32

Jephtha

Harpsichord RH

Harpsichord LH

Violin I

Violin II

Viola

Cello

Double Bass

33

Jephtha

Harpsichord RH

Harpsichord LH

Violin I

Violin II

Viola

Cello

Double Bass

35

Jephtha

Harpsichord RH

Harpsichord LH

Violin I

Violin II

Viola

Cello

Double Bass

37

Jephtha

Harpsichord RH

Harpsichord LH

Violin I

Violin II

Viola

Cello

Double Bass

39

Jephtha

Harpsichord RH

Harpsichord LH

Violin I

Violin II

Viola

Cello

Double Bass

41

Jephtha

Harpisichord RH

Harpisichord LH

Violin I

Violin II

Viola

Cello

Double Bass

43

Harpisichord RH

Harpisichord LH

Violin I

Violin II

Viola

Cello

Double Bass

Jephtha

Handel, Georg Friedrich - "Waft her, angels" from Jephth

♩ = 44,000011

6

11

15

19

24

27

30

34

38

40

3

♩ = 44,000011

Measure 11 of the Harpsichord Right Hand part, showing a continuation of the melodic and rhythmic patterns.

20

23

25

28

31

33

35

38

41

43

♩ = 44,000011

V.S.

2

Harpisichord LH

36

40

42

Violin I

Handel, Georg Friedrich - "Waft her, angels" from Jephth

♩ = 44,000011

4

6

9

11

14

17

20

23

26

V.S.

30

33

36

39

42

Violin II

Handel, Georg Friedrich - "Waft her, angels" from Jephth

♩ = 44,000011

3

5

7

9

11

13

15

18

20

V.S.

2

Violin II

23

25

28

31

32

33

35

37

40

42

Viola

Handel, Georg Friedrich - "Waft her, angels" from Jephth

♩ = 44,000011

4

8

10

13

16

19

23

26

30

V.S.

2

Viola

33

36

39

42

Cello

Handel, Georg Friedrich - "Waft her, angels" from Jephth

♩ = 44,000011

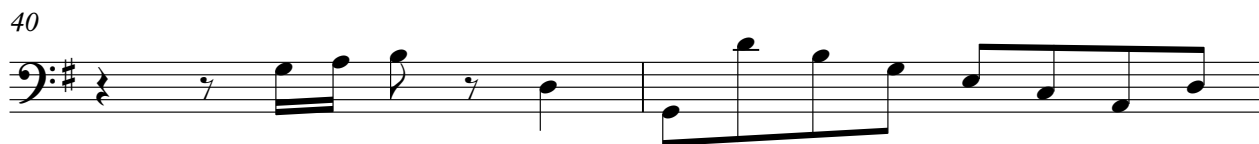
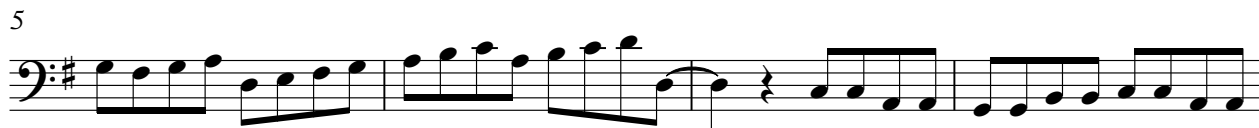

V.S.

2

Cello

42

♩ = 44,000011

5

9

13

17

21

25

29

33

37

V.S.

2

Double Bass

41

