

Handel, Georg Friedrich - "O God Who In Thy Heav'nly Har

♩ = 72,000031

Soprano

Tenor

Alto

Bass Strings

Organ Treble

Organ Bass

♩ = 72,000031

Bass

Violin I

Violin II

Viola

Strings

Cello

Double Bass

8

Soprano

Tenor

Alto

Bass Strings

Organ Treble

Organ Bass

Bass

Violin I

Violin II

Viola

Strings

Cello

Double Bass

14

The musical score for page 14 consists of the following parts:

♩ = 80,000000

19

Soprano

Tenor

Alto

Bass Strings

Organ Treble

Organ Bass

Bass

Violin I

Violin II

Viola

Strings

Cello

Double Bass

♩ = 80,000000

24

Soprano

Tenor

Alto

Bass Strings

Organ Treble

Organ Bass

Bass

Violin I

Violin II

Viola

Strings

Cello

Double Bass

28

Soprano

Tenor

Alto

Bass Strings

Organ Treble

Organ Bass

Bass

Violin I

Violin II

Viola

Strings

Cello

Double Bass

31

Tenor

Bass Strings

Organ Treble

Organ Bass

Bass

Viola

Strings

Cello

Double Bass

34

Tenor

Alto

Bass Strings

Organ Treble

Organ Bass

Bass

Violin II

Viola

Strings

Cello

Double Bass

37

- Bass Strings:** Accompanying line with chords and moving lines.
- Organ Treble:** Accompanying line with chords and moving lines.
- Organ Bass:** Accompanying line with chords and moving lines.
- Bass:** Accompanying line with chords and moving lines.
- Strings:** Accompanying line with chords and moving lines.
- Cello:** Accompanying line with chords and moving lines.
- Double Bass:** Accompanying line with chords and moving lines.

39

Soprano

Tenor

Alto

Bass Strings

Organ Treble

Organ Bass

Bass

Violin I

Violin II

Viola

Strings

Cello

Double Bass

42

Soprano

Tenor

Alto

Bass Strings

Organ Treble

Organ Bass

Bass

Violin I

Violin II

Viola

Strings

Cello

Double Bass

44

Soprano

Tenor

Alto

Bass Strings

Organ Treble

Organ Bass

Bass

Violin I

Violin II

Viola

Strings

Cello

Double Bass

47

Soprano

Tenor

Alto

Bass Strings

Organ Treble

Organ Bass

Bass

Violin I

Violin II

Viola

Strings

Cello

Double Bass

50

Soprano

Tenor

Alto

Bass Strings

Organ Treble

Organ Bass

Bass

Violin I

Violin II

Viola

Strings

Cello

Double Bass

52

Soprano

Tenor

Alto

Bass Strings

Organ Treble

Organ Bass

Bass

Violin I

Violin II

Viola

Strings

Cello

Double Bass

55

Soprano

Tenor

Alto

Bass Strings

Organ Treble

Organ Bass

Bass

Violin I

Violin II

Viola

Strings

Cello

Double Bass

57

Soprano

Tenor

Alto

Bass Strings

Organ Treble

Organ Bass

Bass

Violin I

Violin II

Viola

Strings

Cello

Double Bass

60

Soprano

Tenor

Alto

Bass Strings

Organ Treble

Organ Bass

Bass

Violin I

Violin II

Viola

Strings

Cello

Double Bass

65 ♩ = 72,000031

Soprano

Tenor

Alto

Bass Strings

Organ Treble

Organ Bass

♩ = 72,000031

Bass

Violin I

Violin II

Viola

Strings

Cello

Double Bass

69

Soprano

Tenor

Alto

Bass Strings

Organ Treble

Organ Bass

Bass

Violin I

Violin II

Viola

Strings

Cello

Double Bass

73

77

The musical score consists of the following parts:

Soprano

Handel, Georg Friedrich - "O God Who In Thy Heav'nly

♩ = 72,000031

8

15  $\text{♩} = 80,000000$  **6**

27 **7**

38

42

48

53

58

61

2

Soprano

65 ♩ = 72,000031

70

75

Handel, Georg Friedrich - "O God Who In Thy Heav'nly

Tenor

♩ = 72,000031

8

15 ♩ = 80,000000

22

27

33

38

41

46

50

55

60

65

♩ = 72,000031

71

76

Handel, Georg Friedrich - "O God Who In Thy Heav'nly

Alto

♩ = 72,000031

8

15

♩ = 80,000000

3

24

29

4

37

41

46

51

56

V.S.

2

Alto

60

65

♩ = 72,000031

70

75

Handel, Georg Friedrich - "O God Who In Thy Heav'nly

Bass Strings

♩ = 72,000031

8

15

♩ = 80,000000

22

27

32

37

41

44

48

V.S.

2

Bass Strings

51

56

60

65

♩ = 72,000031

71

76

Organ Treble

Handel, Georg Friedrich - "O God Who In Thy Heav'nly

♩ = 72,000031

8

14

18

♩ = 80,000000

3

3

24

29

33

38

41

44

48

51

54

57

60

65 ♩ = 72,000031

70

75

78

Handel, Georg Friedrich - "O God Who In Thy Heav'nly

Organ Bass

♩ = 72,000031

8

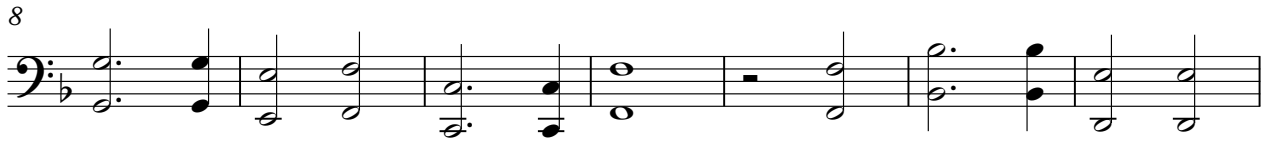

15

♩ = 80,000000

22

27

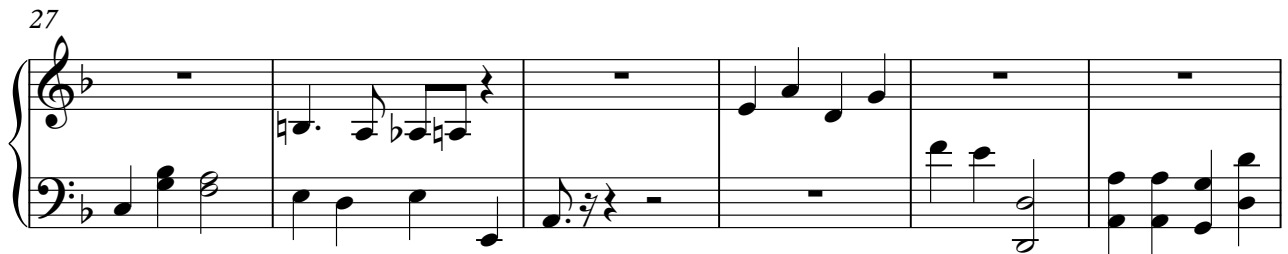

33

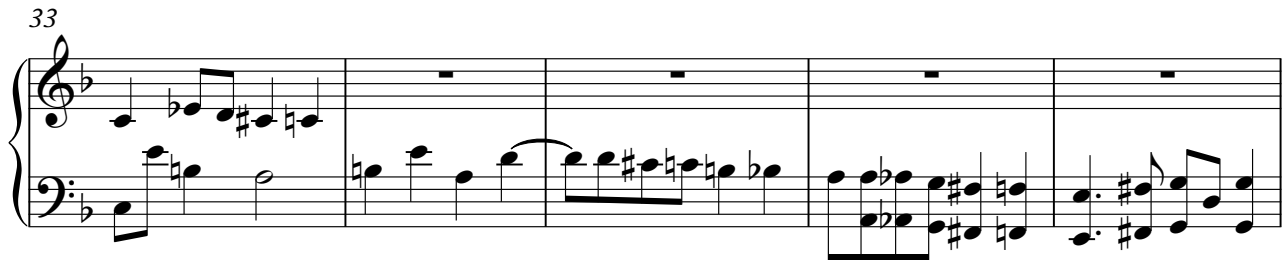

38

41

V.S.

Organ Bass

44

48

52

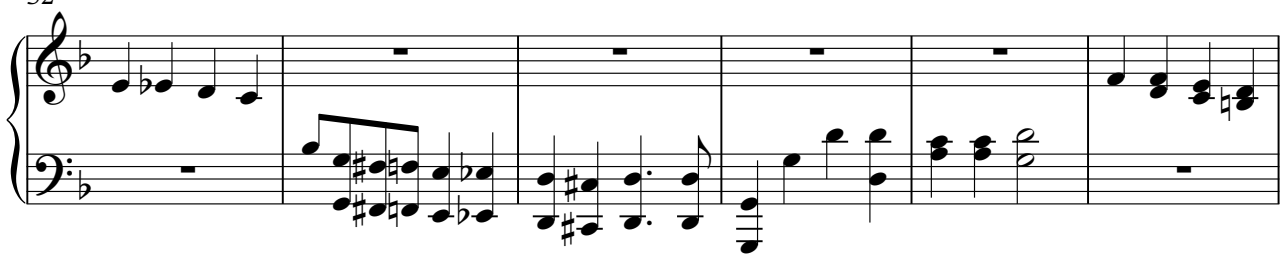

58

64

♩ = 72,000031

70

75

78

# Handel, Georg Friedrich - "O God Who In Thy Heav'nly

Bass

♩ = 72,000031

8

15

♩ = 80,000000

5

26

32

2

38

43

47

50

53

58

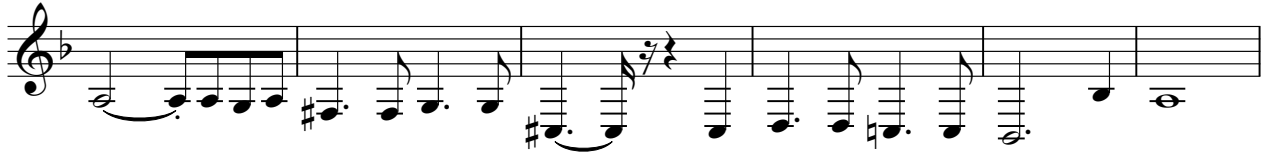

64

♩ = 72,000031

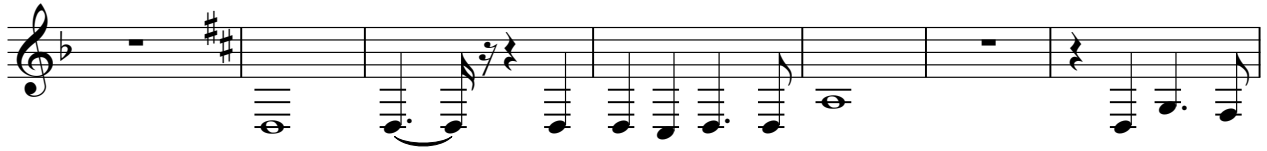

71

76

Violin I

Handel, Georg Friedrich - "O God Who In Thy Heav'nly

♩ = 72,000031

8

15  $\text{♩} = 80,000000$   
6

27  
7

38

42

48

53

58

61

2

Violin I

65 ♩ = 72,000031

70

75

2

Violin II

Handel, Georg Friedrich - "O God Who In Thy Heav'nly

♩ = 72,000031

8

15

♩ = 80,000000

3

24

29

4

37

41

46

51

56

V.S.

2

Violin II

60

65 ♩ = 72,000031

70

75

♩ = 72,000031

8

15

♩ = 80,000000

22

27

33

38

42

47

51

55

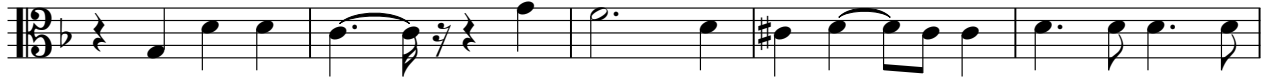

60

65 ♩ = 72,000031

71

76

# Handel, Georg Friedrich - "O God Who In Thy Heav'nly

Strings

♩ = 72,000031

8

14

20

♩ = 80,000000

3

27

31

35

39

42

45

V.S.

2

Strings

49

52

55

58

63

$\text{♩} = 72,000031$

69

74

78

Cello

Handel, Georg Friedrich - "O God Who In Thy Heav'nly

♩ = 72,000031

8

15

♩ = 80,000000

5

26

32

2

39

44

49

53

58

64

♩ = 72,000031

71

76

Double Bass

Handel, Georg Friedrich - "O God Who In Thy Heav'nly

♩ = 72,000031

8

15

♩ = 80,000000

**5**

26

32

**2**

39

44

49

2

Double Bass

53

58

64

$\text{♩} = 72,000031$

71

76

