

Handel, Georg Friedrich - "See the Raging Flames Arise" from J

♩ = 69,999985

Harpisichord Treble

Harpisichord Bass

♩ = 69,999985

Strings I

Strings II

Viola

Cello

Double Bass

4

Harpisichord Treble

Harpisichord Bass

Strings I

Strings II

Viola

Cello

Double Bass

7

Harpisichord Treble

Harpisichord Bass

Strings I

Strings II

Viola

Cello

Double Bass

Joshua

Harpsichord Treble

Harpsichord Bass

Strings I

Strings II

Viola

Cello

Double Bass

12

Joshua

Harpsichord Treble

Harpsichord Bass

Strings I

Strings II

Viola

Cello

Double Bass

14

Joshua

Harpsichord Treble

Harpsichord Bass

Strings I

Strings II

Viola

Cello

Double Bass

17

19

Joshua

Harpsichord Treble

Harpsichord Bass

Strings I

Strings II

Viola

Cello

Double Bass

23

Joshua

Harpsichord Treble

Harpsichord Bass

Strings I

Strings II

Viola

Cello

Double Bass

Joshua

Harpsichord Treble

Harpsichord Bass

Strings I

Strings II

Viola

Cello

Double Bass

Joshua

Harpsichord Treble

Harpsichord Bass

Strings I

Strings II

Viola

Cello

Double Bass

Joshua

Harpsichord Treble

Harpsichord Bass

Strings I

Strings II

Viola

Cello

Double Bass

35

Joshua

Harpsichord Treble

Harpsichord Bass

Strings I

Strings II

Viola

Cello

Double Bass

37

Joshua

Harpsichord Treble

Harpsichord Bass

Strings I

Strings II

Viola

Cello

Double Bass

Joshua

Harpsichord Treble

Harpsichord Bass

Strings I

Strings II

Viola

Cello

Double Bass

41

Joshua

Harpsichord Treble

Harpsichord Bass

Strings I

Strings II

Viola

Cello

Double Bass

43

Joshua

Harpsichord Treble

Harpsichord Bass

Strings I

Strings II

Viola

Cello

Double Bass

Joshua

Harpsichord Treble

Harpsichord Bass

Strings I

Strings II

Viola

Cello

Double Bass

Joshua

Harpsichord Treble

Harpsichord Bass

Strings I

Strings II

Viola

Cello

Double Bass

Joshua

Harpichord Treble

Harpichord Bass

Strings I

Strings II

Viola

Cello

Double Bass

53

Joshua

Harpisichord Treble

Harpisichord Bass

Strings I

Strings II

Viola

Cello

Double Bass

56

Joshua

Harpisichord Treble

Harpisichord Bass

Strings I

Strings II

Viola

Cello

Double Bass

58

Joshua

Harpsichord Treble

Harpsichord Bass

Strings I

Strings II

Viola

Cello

Double Bass

60

Joshua

Harpsichord Treble

Harpsichord Bass

Strings I

Strings II

Viola

Cello

Double Bass

Joshua

Harpsichord Treble

Harpsichord Bass

Strings I

Strings II

Viola

Cello

Double Bass

Joshua

Harpsichord Treble

Harpsichord Bass

Strings I

Strings II

Viola

Cello

Double Bass

69

♩ = 60,000000

Joshua

Harpsichord Treble

Harpsichord Bass

Strings I

Strings II

Viola

Cello

Double Bass

72 ♩ = 69,999985

Joshua

Harpisichord Treble

Harpisichord Bass

Strings I

Strings II

Viola

Cello

Double Bass

74

Harpisichord Treble

Harpisichord Bass

Strings I

Strings II

Viola

Cello

Double Bass

77

Harpisichord Treble

Harpisichord Bass

Strings I

Strings II

Viola

Cello

Double Bass

79

Harpisichord Treble

Harpisichord Bass

Strings I

Strings II

Viola

Cello

Double Bass

♩ = 69,999985

10

14

18

22

28

35

39

42

49

54

58

62

65

69

71 ♩ = 60,000000

♩ = 69,999985

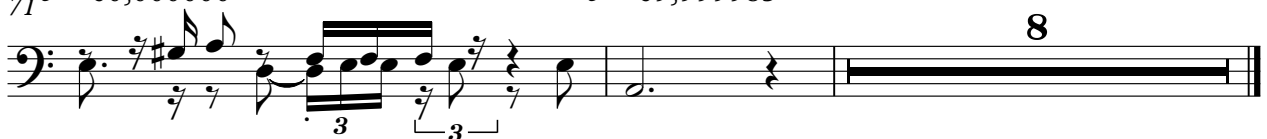

8

Harpichord Treble

Handel, Georg Friedrich - "See the Raging Flames Arise"

♩ = 69,999985

4

8

11

15

18

20

23

V.S.

26

30

34

37

40

43

45

47

51

55

57

59

62

66

69

♩ = 60,000000    ♩ = 69,999985

Harpichord Treble

73

76

78

Harpichord Bass

Handel, Georg Friedrich - "See the Raging Flames Arise"

♩ = 69,999985

5

9

14

19

23

27

31

35

39

V.S.

43

47

51

55

59

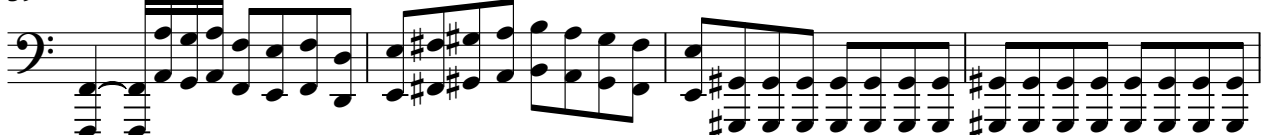

63

67

72  $\text{♩} = 69,999985$

76

78

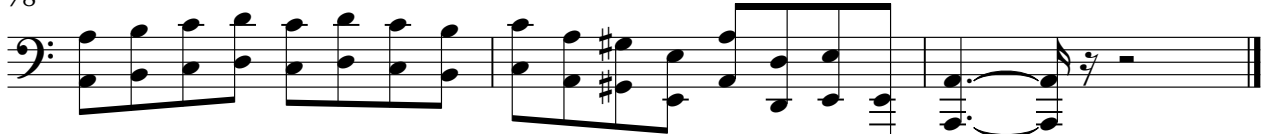

Strings I

Handel, Georg Friedrich - "See the Raging Flames Arise"

♩ = 69,999985

4

8

11

15

18

20

23

26

29

V.S.

33

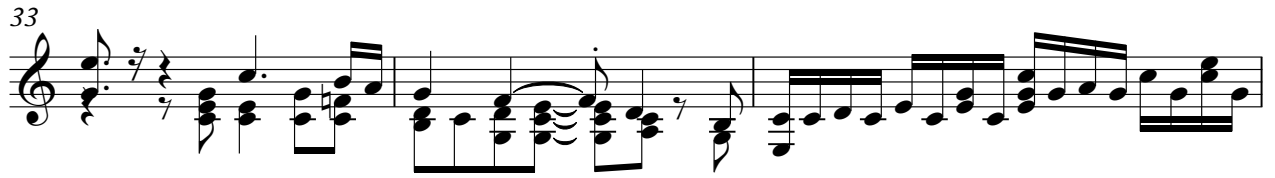

36

39

42

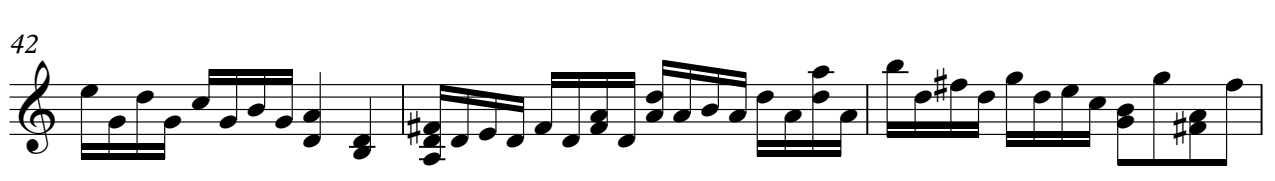

45

47

50

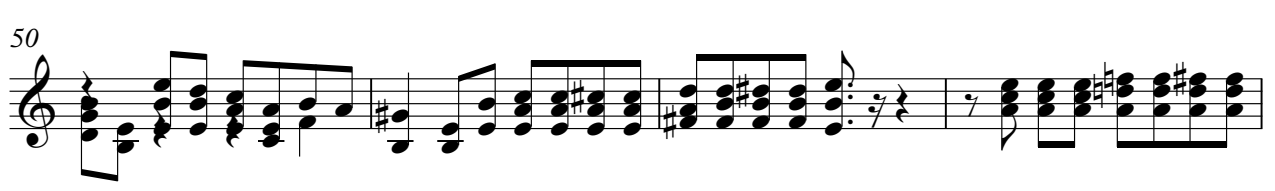

54

57

59

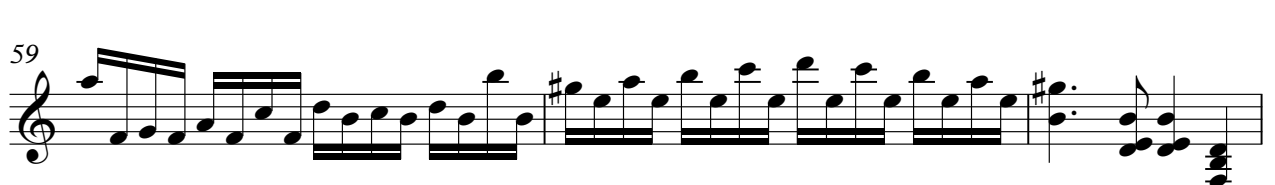

62

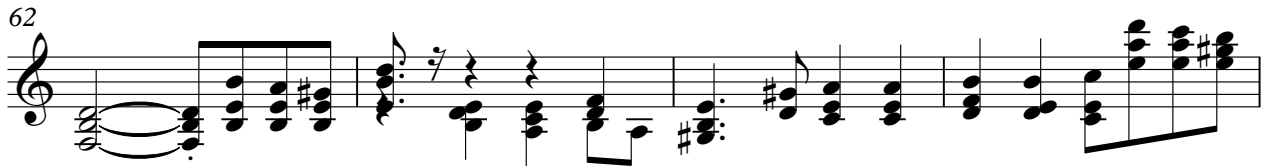

66

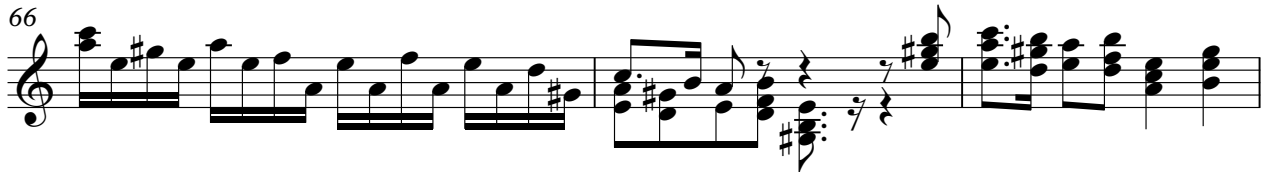

69

♩ = 60,000000    ♩ = 69,999985

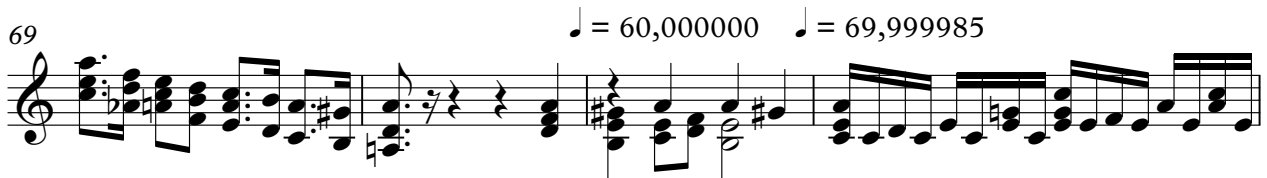

73

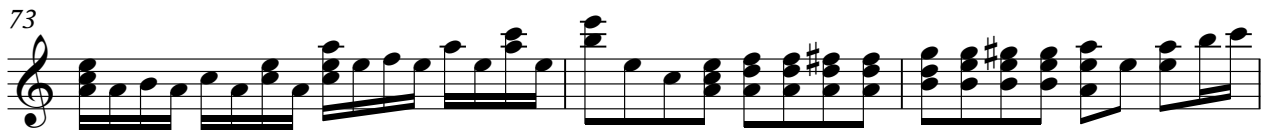

76

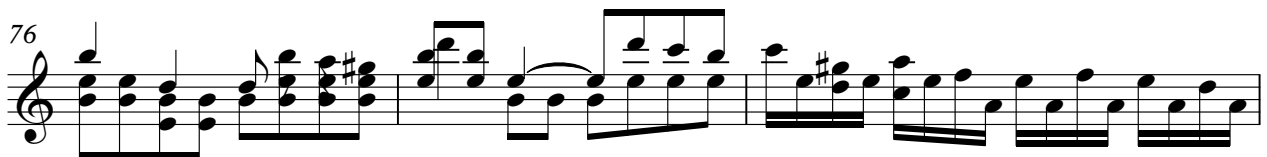

79

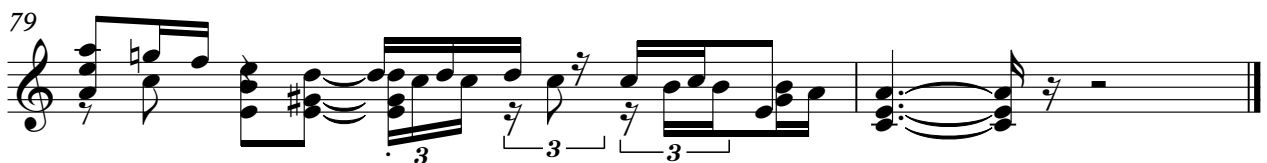

Strings II

Handel, Georg Friedrich - "See the Raging Flames Arise"

♩ = 69,999985

V.S.

2

Strings II

31

35

38

41

44

46

49

53

56

58

Strings II

60

64

67

71

$\text{♩} = 60,000000$      $\text{♩} = 69,999985$

74

78

Viola

Handel, Georg Friedrich - "See the Raging Flames Arise"

♩ = 69,999985

V.S.

2

Viola

31

35

38

41

44

46

49

53

56

58

Viola

60

64

67

71

$\text{♩} = 60,000000$      $\text{♩} = 69,999985$

74

78

Cello

Handel, Georg Friedrich - "See the Raging Flames Arise"

♩ = 69,999985

5

9

14

19

23

27

31

35

39

V.S.

43

47

51

55

59

63

67

♩ = 60,000000

72 ♩ = 69,999985

76

78

Double Bass

Handel, Georg Friedrich - "See the Raging Flames Arise"

♩ = 69,999985

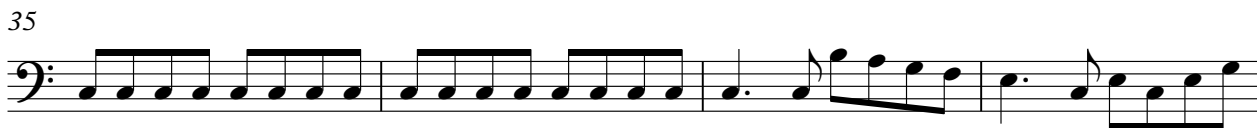

V.S.

43

47

51

55

59

63

67

♩ = 60,000000

72 ♩ = 69,999985

76

78

