

Handel, Georg Friedrich - "May no rash intruder" chorus

♩ = 82,000038

Bassoon

Harpsichord

Violin I

Violin II

Viola

Oboe I

Oboe II & III

Cello

Double Bass

4

Bassoon

Harpsichord

Violin I

Violin II

Viola

Oboe I

Oboe II & III

Cello

Double Bass

6

Bassoon

Harpsichord

Violin I

Violin II

Oboe I

Oboe II & III

Cello

8

Flute

Violin I

Violin II

Oboe I

Oboe II & III

9

Flute

Violin I

Violin II

Oboe I

Oboe II & III

10

Flute

Violin I

Violin II

Oboe I

Oboe II & III

11

Flute

Bassoon

Harpsichord

Violin I

Violin II

Viola

Oboe I

Oboe II & III

Cello

Double Bass

13

Bassoon

Harpichord

Violin I

Violin II

Viola

Oboe I

Oboe II & III

Cello

Double Bass

15

Flute

Violin I

Violin II

Oboe I

Oboe II & III

17

Bassoon

Harpsichord

Violin I

Violin II

Viola

Oboe I

Oboe II & III

Cello

Double Bass

19

1st Soprano

Alto

Bass

Tenor

Bassoon

2nd Soprano

Harpsichord

Violin I

Violin II

Viola

Oboe I

Oboe II & III

Cello

Double Bass

22

1st Soprano

Alto

Bass

Tenor

Bassoon

2nd Soprano

Harpsichord

Violin I

Violin II

Viola

Oboe I

Oboe II & III

Cello

Double Bass

24

1st Soprano

Alto

Bass

Tenor

Bassoon

2nd Soprano

Harpsichord

Violin I

Violin II

Viola

Oboe I

Oboe II & III

Cello

Double Bass

26

1st Soprano
Alto
Bass
Tenor
Bassoon
2nd Soprano
Harpsichord
Violin I
Violin II
Viola
Oboe I
Oboe II & III
Cello
Double Bass

28

Flute

1st Soprano

Alto

Bass

Tenor

Bassoon

2nd Soprano

Harpsichord

Violin I

Violin II

Viola

Oboe I

Oboe II & III

Cello

Double Bass

3

30

Flute

Alto

Bass

Tenor

Bassoon

Harpsichord

Violin I

Violin II

Viola

Oboe I

Oboe II & III

Cello

Double Bass

32

Alto

Bass

Tenor

Bassoon

Harpsichord

Violin I

Violin II

Viola

Oboe I

Oboe II & III

Cello

Double Bass

33

1st Soprano

Alto

Bass

Tenor

Bassoon

Harpsichord

Violin I

Violin II

Viola

Oboe I

Oboe II & III

Cello

Double Bass

35

Flute

1st Soprano

Alto

Bass

Tenor

Bassoon

2nd Soprano

Harpsichord

Violin I

Violin II

Viola

Oboe I

Oboe II & III

Cello

Double Bass

38

Flute

1st Soprano

Alto

Bass

Tenor

Bassoon

2nd Soprano

Harpsichord

Violin I

Violin II

Viola

Oboe I

Oboe II & III

Cello

Double Bass

40

Flute

Alto

Bass

Tenor

Bassoon

Harpsichord

Violin I

Violin II

Viola

Oboe I

Oboe II & III

Cello

Double Bass

42

1st Soprano

Alto

Bass

Tenor

Bassoon

2nd Soprano

Harpsichord

Violin I

Violin II

Viola

Oboe I

Oboe II & III

Cello

Double Bass

44

Flute

1st Soprano

Alto

Bassoon

2nd Soprano

Harpsichord

Violin I

Violin II

Viola

Oboe I

Oboe II & III

Cello

Double Bass

47

Flute

1st Soprano

Alto

Bass

Tenor

Bassoon

2nd Soprano

Harpsichord

Violin I

Violin II

Viola

Oboe I

Oboe II & III

Cello

Double Bass

50

Flute

Bass

Tenor

Bassoon

Harpsichord

Violin I

Viola

Oboe I

Oboe II & III

Cello

Double Bass

52

55

Flute

1st Soprano

Alto

Bass

Tenor

Bassoon

2nd Soprano

Harpsichord

Violin I

Violin II

Viola

Oboe I

Oboe II & III

Cello

Double Bass

58

1st Soprano

Alto

Bass

Tenor

Bassoon

2nd Soprano

Harpsichord

Violin I

Violin II

Viola

Oboe I

Oboe II & III

Cello

Double Bass

60

1st Soprano

Alto

Bass

Tenor

Bassoon

2nd Soprano

Harpsichord

Violin I

Violin II

Viola

Oboe I

Oboe II & III

Cello

Double Bass

62

1st Soprano

Alto

Bass

Tenor

Bassoon

2nd Soprano

Harpsichord

Violin I

Violin II

Viola

Oboe I

Oboe II & III

Cello

Double Bass

65

Bassoon

Harpsichord

Violin I

Violin II

Viola

Oboe I

Oboe II & III

Cello

Double Bass

67

Bassoon

Harpsichord

Violin I

Violin II

Viola

Oboe I

Oboe II & III

Cello

Double Bass

Flute

Handel, Georg Friedrich - "May no rash intruder" chorus

♩ = 82,000038

7

10

16

30

36

40

48

51

54

13

Handel, Georg Friedrich - "May no rash intruder" chorus

1st Soprano

♩ = 82,000038

20

24

28

35

39

46

53

58

62

4

3

3

5

Handel, Georg Friedrich - "May no rash intruder" chorus

Alto

♩ = 82,000038

20

24

28

33

37

42

47

53

57

62

2

5

Handel, Georg Friedrich - "May no rash intruder" chorus

Bass

♩ = 82,000038

20

24

28

33

39

47

52

56

61

2

3

5

Tenor

Handel, Georg Friedrich - "May no rash intruder" chorus

♩ = 82,000038

20

24

28

33

40

47

52

56

61

Bassoon

Handel, Georg Friedrich - "May no rash intruder" chorus

♩ = 82,000038

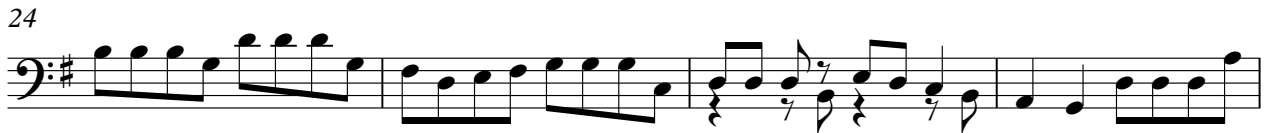
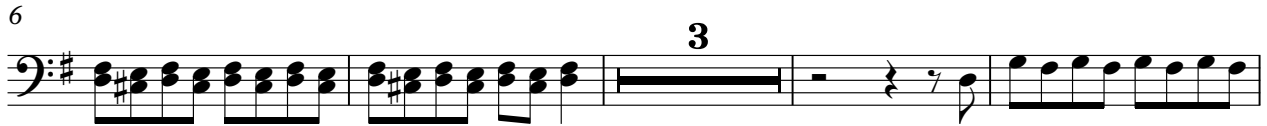

2

Bassoon

40

45

51

57

61

66

2nd Soprano

Handel, Georg Friedrich - "May no rash intruder" chorus

♩ = 82,000038

20

24

28

5

36

4

44

49

3

56

61

5

Harpsichord

Handel, Georg Friedrich - "May no rash intruder" chorus

♩ = 82,000038

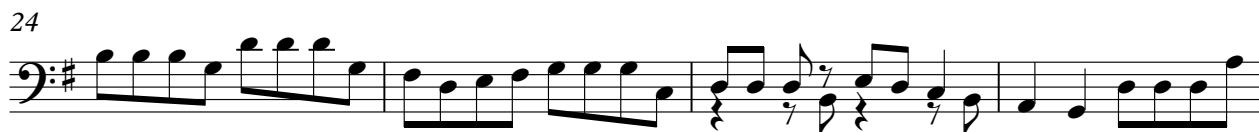

2

Harpsichord

40

45

51

57

61

66

Violin I

Handel, Georg Friedrich - "May no rash intruder" chorus

♩ = 82,000038

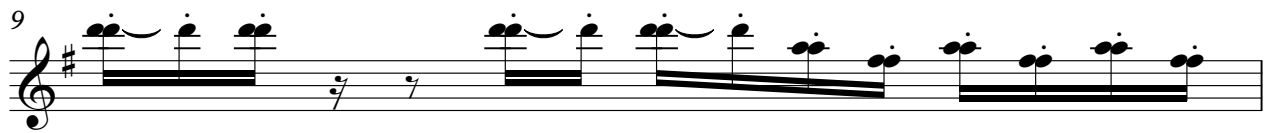

V.S.

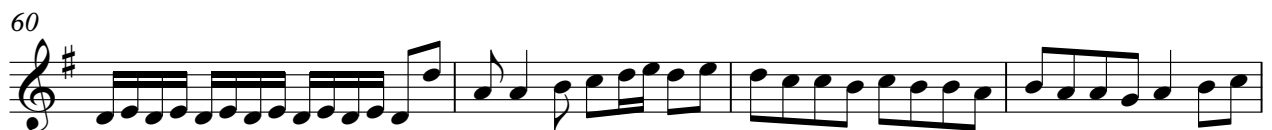

64

67

Violin II

Handel, Georg Friedrich - "May no rash intruder" chorus

♩ = 82,000038

5

8

11

13

16

19

23

27

30

V.S.

Viola

Handel, Georg Friedrich - "May no rash intruder" chorus

♩ = 82,000038

2

Viola

40

45

51

56

60

65

Oboe I

Handel, Georg Friedrich - "May no rash intruder" chorus

♩ = 82,000038

5

8

9

10

11

13

16

19

23

V.S.

2

Oboe I

27

30

33

37

40

43

46

50

53

57

Oboe I

60

64

67

Oboe II & III

Handel, Georg Friedrich - "May no rash intruder" chorus

♩ = 82,000038

5

8

11

14

17

20

24

27

29

3

V.S.

Oboe II & III

31

33

36

41

44

48

52

56

59

62

66

Cello

Handel, Georg Friedrich - "May no rash intruder" chorus

♩ = 82,000038

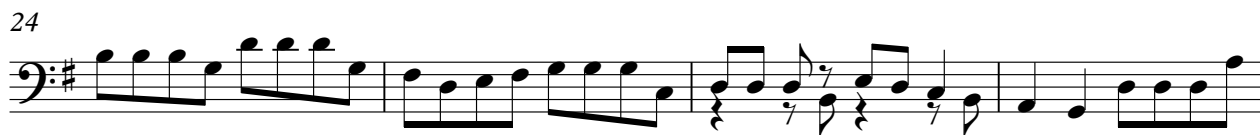

2

Cello

40

45

51

57

61

66

Double Bass

Handel, Georg Friedrich - "May no rash intruder" chorus

♩ = 82,000038

2

Double Bass

40

45

51

57

61

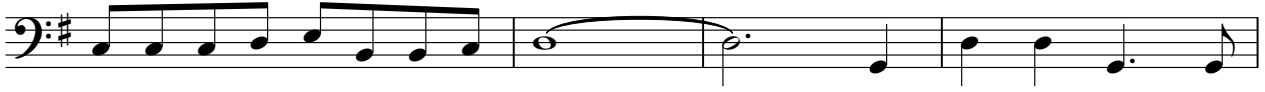

65

