

Handel, Georg Friedrich - "May no rash intruder" chorus from Solomon

♩ = 92,000130

Soprano
Tenor
Alto
Bass Strings
Organ RH
Organ LH
Bass
Strings

7

Soprano
Tenor
Alto
Bass Strings
Organ RH
Organ LH
Bass
Strings

14

Soprano
Tenor
Alto
Bass Strings
Organ RH
Organ LH
Bass
Strings

20

Soprano
Tenor
Alto
Bass Strings
Organ RH
Organ LH
Bass
Strings

26

Soprano

Tenor

Alto

Bass Strings

Organ RH

Organ LH

Bass

Strings

33

Soprano

Tenor

Alto

Bass Strings

Organ RH

Organ LH

Bass

Strings

38

Soprano
Tenor
Alto
Bass Strings
Organ RH
Organ LH
Bass
Strings

46

Soprano
Tenor
Alto
Bass Strings
Organ RH
Organ LH
Bass
Strings

53

Soprano

Tenor

Alto

Bass Strings

Organ RH

Organ LH

Bass

Strings

58

Soprano

Tenor

Alto

Bass Strings

Organ RH

Organ LH

Bass

Strings

63

Soprano

Tenor

Alto

Bass Strings

Organ RH

Organ LH

Bass

Strings

68

Soprano

Tenor

Alto

Bass Strings

Organ RH

Organ LH

Bass

Strings

74

Soprano

Tenor

Alto

Bass Strings

Organ RH

Organ LH

Bass

Strings

80

Soprano

Tenor

Alto

Bass Strings

Organ RH

Organ LH

Bass

Strings

85

Soprano

Tenor

Alto

Bass Strings

Organ RH

Organ LH

Bass

Strings

90

Soprano

Tenor

Alto

Bass Strings

Organ RH

Organ LH

Bass

Strings

Handel, Georg Friedrich - "May no rash intruder" chorus

Soprano

♩ = 92,000130

4

9

15

20

28

34

40

46

52

56

V.S.

61

3

68

74

3

82

88

2

93

Tenor

Handel, Georg Friedrich - "May no rash intruder" chorus

♩ = 92,000130

6

11

20

25

33

38

50

55

60

64

68

75

80

85

90

94

Handel, Georg Friedrich - "May no rash intruder" chorus

Alto

♩ = 92,000130

63

67

74

78

83

88

93

Bass Strings

Handel, Georg Friedrich - "May no rash intruder" chorus

♩ = 92,000130

7

12

18

23

29

35

38

49

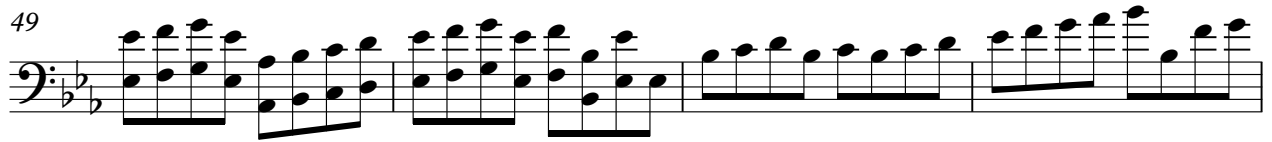

53

57

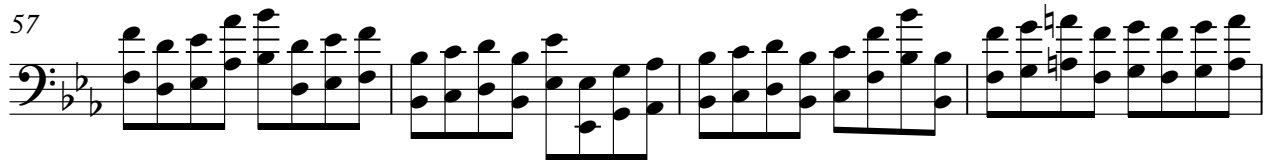

61

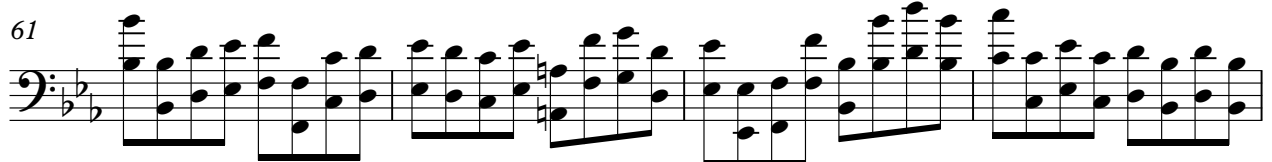

65

69

75

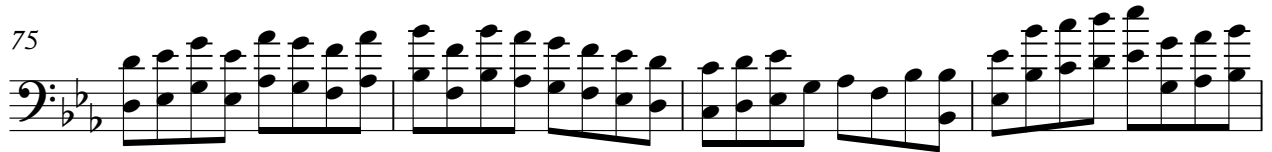

79

84

88

Bass Strings

92

94

Handel, Georg Friedrich - "May no rash intruder" chorus

Organ RH

♩ = 92,000130

5

9

14

18

23

V.S.

28

33

37

49

53

57

62

66

71

75

79

83

87

90

94

♩ = 92,000130

7

12

18

23

29

35

38

49

53

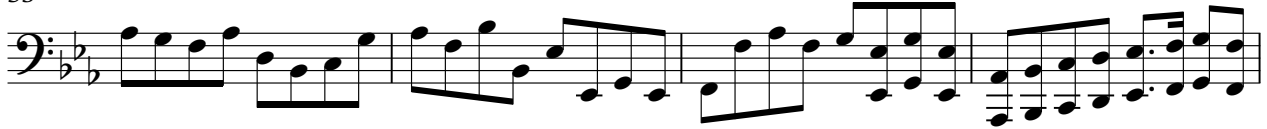

57

61

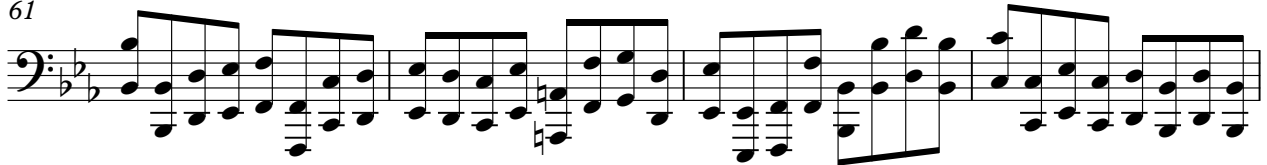

65

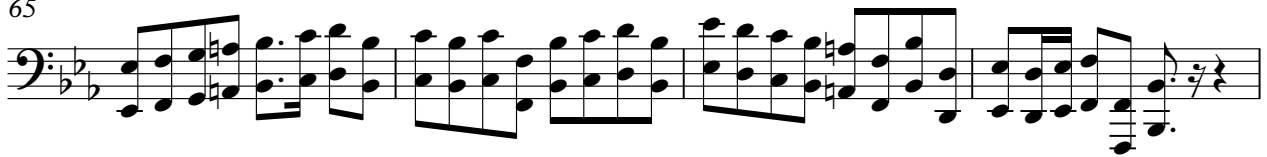

69

75

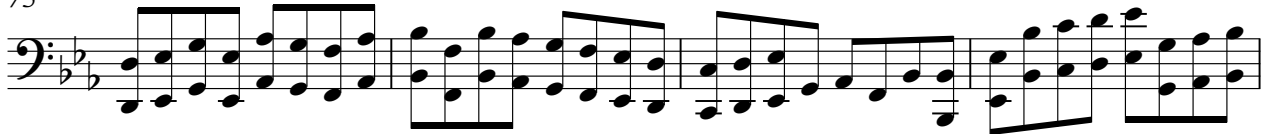

79

84

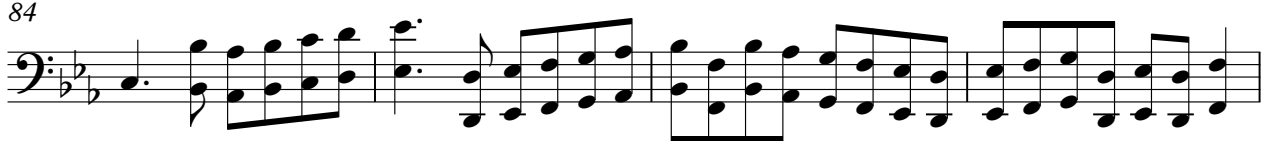

88

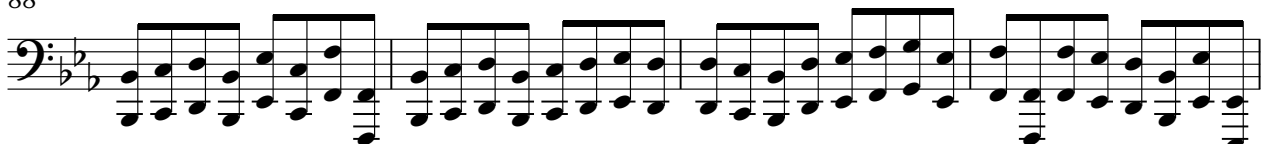

Organ LH

92

94

Handel, Georg Friedrich - "May no rash intruder" chorus

Bass

♩ = 92,000130

5

10

6

20

25

3

33

38

10

52

3

59

64

67

3

72

77

82

87

91

94

Handel, Georg Friedrich - "May no rash intruder" chorus

Strings

♩ = 92,000130

5

9

14

18

22

27

32

36

38

9

2

49

Strings

53

Measures 53-55: Continuation of the musical texture with various rhythmic patterns and chordal structures.

56

Measures 56-59: Features dense chordal textures and some rests, indicating a more complex or sustained section.

60

64

Measures 64-67: Continues with dense textures and rhythmic complexity.

68

Measures 68-72: Includes a whole rest in the bass line and complex textures in the upper part.

73

Measures 73-76: Features a steady bass line and complex textures.

77

Measures 77-81: Continues the complex textures and rhythmic patterns.

82

Measures 82-84: Shows a more active bass line and complex textures.

85

Measures 85-88: Continues with complex textures and rhythmic complexity.

Strings

89

92

95
