

Handel, Georg Friedrich - Opera

$\text{♩} = 60,000000$   $\text{♩} = 66,000069$

Oboes

Cleopatra

Bassoons

Violin I

Violin II

Viola

Cello

Double Bass

7

Oboes  
Cleopatra  
Bassoons  
Violin I  
Violin II  
Viola  
Cello  
Double Bass

12

Oboes  
Cleopatra  
Bassoons  
Violin I  
Violin II  
Viola  
Cello  
Double Bass

16

Oboes  
Cleopatra  
Bassoons  
Violin I  
Violin II  
Viola  
Cello  
Double Bass

20

Oboes  
Cleopatra  
Bassoons  
Violin I  
Violin II  
Viola  
Cello  
Double Bass

24

Oboes  
Cleopatra  
Bassoons  
Violin I  
Violin II  
Viola  
Cello  
Double Bass

28

Oboes  
Cleopatra  
Bassoons  
Violin I  
Violin II  
Viola  
Cello  
Double Bass

31

Oboes  
Cleopatra  
Bassoons  
Violin I  
Violin II  
Viola  
Cello  
Double Bass

36

♩ = 55,000004 ♩ = 76,000069

Oboes  
Cleopatra  
Bassoons  
Violin I  
Violin II  
Viola  
Cello  
Double Bass

39

Oboes  
Cleopatra  
Bassoons  
Violin I  
Violin II  
Viola  
Cello  
Double Bass

41

Oboes  
Cleopatra  
Bassoons  
Violin I  
Violin II  
Viola  
Cello  
Double Bass

44

Oboes  
Cleopatra  
Bassoons  
Violin I  
Violin II  
Viola  
Cello  
Double Bass

47 ♩ = 74,000076    ♩ = 72,000031    ♩ = 70,000069    ♩ = 60,000000

Oboes  
Cleopatra  
Bassoons  
Violin I  
Violin II  
Viola  
Cello  
Double Bass

51 ♩ = 66,000069

Oboes  
Cleopatra  
Bassoons  
Violin I  
Violin II  
Viola  
Cello  
Double Bass

54

Oboes  
Cleopatra  
Bassoons  
Violin I  
Violin II  
Viola  
Cello  
Double Bass

59

Oboes  
Cleopatra  
Bassoons  
Violin I  
Violin II  
Viola  
Cello  
Double Bass

63

Oboes  
Cleopatra  
Bassoons  
Violin I  
Violin II  
Viola  
Cello  
Double Bass

67

Oboes  
Cleopatra  
Bassoons  
Violin I  
Violin II  
Viola  
Cello  
Double Bass

70

Oboes  
Cleopatra  
Bassoons  
Violin I  
Violin II  
Viola  
Cello  
Double Bass

74

Oboes  
Cleopatra  
Bassoons  
Violin I  
Violin II  
Viola  
Cello  
Double Bass

77

Oboes  
Cleopatra  
Bassoons  
Violin I  
Violin II  
Viola  
Cello  
Double Bass

80

Oboes  
Cleopatra  
Bassoons  
Violin I  
Violin II  
Viola  
Cello  
Double Bass

84

♩ = 55,000004

Oboes  
Bassoons  
Violin I  
Violin II  
Viola  
Cello  
Double Bass

Handel, Georg Friedrich - Opera

Oboes

♩ = 60,000000 ♩ = 66,000069

7

12

15

19

22

26

30

35

38

6

♩ = 55,000004 ♩ = 76,000069

V.S.

40

43

46  $\text{♩} = 74,000076$   $\text{♩} = 72,000031$

49  $\text{♩} = 70,000069$   $\text{♩} = 60,000000$   $\text{♩} = 66,000069$

53

57

62

66

69

73

77

81

84

Handel, Georg Friedrich - Opera

Cleopatra

♩ = 60,000000 ♩ = 66,000069

7

13

19

25

30 ♩ = 55,000000 ♩ = 69,000069

3

39

45 ♩ = 74,000000 ♩ = 70,000069 ♩ = 60,000000 ♩ = 69,000069

52

58

V.S.

Cleopatra

64

70

76

80

Handel, Georg Friedrich - Opera

Bassoons

♩ = 60,000000 ♩ = 66,000069

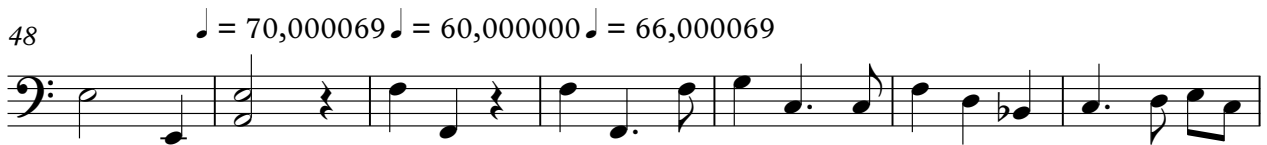

V.S.

2

# Bassoons

69

76

82

Violin I

Handel, Georg Friedrich - Opera

♩ = 60,000000 ♩ = 66,000069

7

14

20

26

33  $\text{♩} = 55,000064$

38

43  $\text{♩} = 74,000076$

49  $\text{♩} = 70,000069$   $\text{♩} = 60,000000$   $\text{♩} = 66,000069$

55

V.S.

2

Violin I

62

68

74

80

84

$\text{♩} = 55,000004$

Violin II

Handel, Georg Friedrich - Opera

♩ = 60,000000 ♩ = 66,000069

7

13

19

25

32

♩ = 55,000000 ♩ = 60,000069

38

43

♩ = 74,000000 ♩ = 80,000031 ♩ = 70,000069

50

♩ = 60,000000 ♩ = 66,000069

56

V.S.

2

Violin II

62

68

74

81

♩ = 55,000004

Viola

Handel, Georg Friedrich - Opera

♩ = 60,000000 ♩ = 66,000069

8

15

23

31

♩ = 55,000000 ♩ = 60,000069

38

45

♩ = 74,000076 ♩ = 72,000031 ♩ = 70,000069 ♩ = 60,000000 ♩ = 66,000069

52

59

66

V.S.

2

Viola

74

81

♩ = 55,000004

Handel, Georg Friedrich - Opera

Cello

♩ = 60,000000 ♩ = 66,000069

8

15

22

29

36

♩ = 55,000000 ♩ = 66,000069

42

♩ = 74,000000 ♩ = 66,000069

49

♩ = 70,000069 ♩ = 60,000000 ♩ = 66,000069

56

63

V.S.

2

Cello

70

77

82

♩ = 55,000004

Handel, Georg Friedrich - Opera

Double Bass

♩ = 60,000000 ♩ = 66,000069

8

15

22

29

36

♩ = 55,000004 ♩ = 76,000069

42

♩ = 74,000000,000031

49 ♩ = 70,000069 ♩ = 60,000000 ♩ = 66,000069

56

63

V.S.

2

Double Bass

70

76

82

♩ = 55,000004

