

Handel, Georg Friedrich - Operas

♩ = 68,000076

Fr Horns

Trumpet

Bass Strings

♩ = 68,000076

Harpsichord

Brass

Violin I

Violin II

Viola

Strings

Cello

Double Bass

3

Fr Horns

Trumpet

Bass Strings

Harpsichord

Brass

Violin I

Violin II

Viola

Strings

Cello

Double Bass

5

Fr Horns

Trumpet

Bass Strings

Harpsichord

Brass

Violin I

Violin II

Viola

Strings

Cello

Double Bass

7

Fr Horns

Trumpet

Bass Strings

Harpsichord

Brass

Violin I

Violin II

Viola

Strings

Cello

Double Bass

9

Cesare

Voice

Fr Horns

Trumpet

Bass Strings

Harpsichord

Brass

Violin I

Violin II

Viola

Strings

Cello

Double Bass

11

Cesare

Voice

Bass Strings

Harpsichord

Violin I

Violin II

Viola

Strings

Cello

Double Bass

13

Cesare

Voice

Fr Horns

Trumpet

Bass Strings

Harpsichord

Brass

Violin I

Violin II

Viola

Strings

Cello

Double Bass

15

Cesare

Voice

Fr Horns

Trumpet

Bass Strings

Harpsichord

Brass

Violin I

Violin II

Viola

Strings

Cello

Double Bass

17

Cesare

Voice

Fr Horns

Trumpet

Bass Strings

Harpsichord

Brass

Violin I

Violin II

Viola

Strings

Cello

Double Bass

18

Cesare

Voice

Bass Strings

Harpsichord

Violin I

Violin II

Viola

Strings

Cello

Double Bass

19

Cesare

Voice

Fr Horns

Trumpet

Bass Strings

Harpsichord

Brass

Violin I

Violin II

Viola

Strings

Cello

Double Bass

21

Cesare

Voice

Fr Horns

Trumpet

Bass Strings

Harpsichord

Brass

Violin I

Violin II

Viola

Strings

Cello

Double Bass

23

Cesare

Voice

Fr Horns

Trumpet

Bass Strings

Harpsichord

Brass

Violin I

Violin II

Viola

Strings

Cello

Double Bass

25

Cesare

Voice

Fr Horns

Trumpet

Bass Strings

Harpsichord

Brass

Violin I

Violin II

Viola

Strings

Cello

Double Bass

27

Cesare

Voice

Fr Horns

Trumpet

Bass Strings

Harpsichord

Brass

Violin I

Violin II

Viola

Strings

Cello

Double Bass

30

Cesare

Voice

Fr Horns

Trumpet

Bass Strings

Harpsichord

Brass

Violin I

Violin II

Viola

Strings

Cello

Double Bass

32

Cesare

Voice

Fr Horns

Trumpet

Bass Strings

Harpsichord

Brass

Violin I

Violin II

Viola

Strings

Cello

Double Bass

34

Fr Horns

Trumpet

Bass Strings

Harpsichord

Brass

Violin I

Violin II

Viola

Strings

Cello

Double Bass

36

Fr Horns

Trumpet

Bass Strings

Harpsichord

Brass

Violin I

Violin II

Viola

Strings

Cello

Double Bass

38

Fr Horns

Trumpet

Bass Strings

Harpsichord

Brass

Violin I

Violin II

Viola

Strings

Cello

Double Bass

40

Fr Horns

Trumpet

Bass Strings

Harpsichord

Brass

Violin I

Violin II

Viola

Strings

Cello

Double Bass

42 ♩ = 60,000000

Cesare

Voice

Fr Horns

Trumpet

Bass Strings

Harpsichord

Brass

Violin I

Violin II

Viola

Strings

Cello

Double Bass

♩ = 60,000000

44

Cesare

Voice

Bass Strings

Harpsichord

Violin I

Violin II

Viola

Strings

Cello

Double Bass

45

Cesare

Voice

Bass Strings

Harpsichord

Violin I

Violin II

Viola

Strings

Cello

Double Bass

47

Cesare

Voice

Bass Strings

Harpsichord

Violin I

Violin II

Viola

Strings

Cello

Double Bass

48

Cesare

Voice

Bass Strings

Harpsichord

Violin I

Violin II

Viola

Strings

Cello

Double Bass

49

Cesare

Voice

Bass Strings

Harpsichord

Violin I

Violin II

Viola

Strings

Cello

Double Bass

51

Cesare

Voice

Fr Horns

Trumpet

Bass Strings

Harpsichord

Brass

Violin I

Violin II

Viola

Strings

Cello

Double Bass

68,000076

53

Fr Horns

Trumpet

Bass Strings

Harpsichord

Brass

Violin I

Violin II

Viola

Strings

Cello

Double Bass

55

Fr Horns

Trumpet

Bass Strings

Harpsichord

Brass

Violin I

Violin II

Viola

Strings

Cello

Double Bass

57

Fr Horns

Trumpet

Bass Strings

Harpsichord

Brass

Violin I

Violin II

Viola

Strings

Cello

Double Bass

59

Cesare

Voice

Fr Horns

Trumpet

Bass Strings

Harpsichord

Brass

Violin I

Violin II

Viola

Strings

Cello

Double Bass

61

Cesare

Voice

Bass Strings

Harpsichord

Violin I

Violin II

Viola

Strings

Cello

Double Bass

63

Cesare

Voice

Fr Horns

Trumpet

Bass Strings

Harpsichord

Brass

Violin I

Violin II

Viola

Strings

Cello

Double Bass

65

Cesare

Voice

Fr Horns

Trumpet

Bass Strings

Harpsichord

Brass

Violin I

Violin II

Viola

Strings

Cello

Double Bass

67

Cesare

Voice

Fr Horns

Trumpet

Bass Strings

Harpsichord

Brass

Violin I

Violin II

Viola

Strings

Cello

Double Bass

69

Cesare

Voice

Bass Strings

Harpsichord

Violin I

Violin II

Viola

Strings

Cello

Double Bass

70

Cesare

Voice

Fr Horns

Trumpet

Bass Strings

Harpsichord

Brass

Violin I

Violin II

Viola

Strings

Cello

Double Bass

72

Cesare

Voice

Fr Horns

Trumpet

Bass Strings

Harpsichord

Brass

Violin I

Violin II

Viola

Strings

Cello

Double Bass

74

Cesare

Voice

Fr Horns

Trumpet

Bass Strings

Harpsichord

Brass

Violin I

Violin II

Viola

Strings

Cello

Double Bass

76

Cesare

Voice

Fr Horns

Trumpet

Bass Strings

Harpsichord

Brass

Violin I

Violin II

Viola

Strings

Cello

Double Bass

78

Cesare

Voice

Fr Horns

Trumpet

Bass Strings

Harpsichord

Brass

Violin I

Violin II

Viola

Strings

Cello

Double Bass

81

Cesare

Voice

Fr Horns

Trumpet

Bass Strings

Harpsichord

Brass

Violin I

Violin II

Viola

Strings

Cello

Double Bass

83

Cesare

Voice

Fr Horns

Trumpet

Bass Strings

Harpsichord

Brass

Violin I

Violin II

Viola

Strings

Cello

Double Bass

86

Cesare

89

Cesare

Fr Horns

Trumpet

Bass Strings

Harpsichord

Brass

Violin I

Violin II

Viola

Strings

Cello

Double Bass

91

Fr Horns

Trumpet

Bass Strings

Harpsichord

Brass

Violin I

Violin II

Viola

Strings

Cello

Double Bass

93

Fr Horns

Trumpet

Bass Strings

Harpsichord

Brass

Violin I

Violin II

Viola

Strings

Cello

Double Bass

94

Fr Horns

Trumpet

Bass Strings

Harpsichord

Brass

Violin I

Violin II

Viola

Strings

Cello

Double Bass

96

Fr Horns

Trumpet

Bass Strings

Harpsichord

Brass

Violin I

Violin II

Viola

Strings

Cello

Double Bass

98

Fr Horns

Trumpet

Bass Strings

Harpsichord

Brass

Violin I

Violin II

Viola

Strings

Cello

Double Bass

♩ = 68,000076

Handel, Georg Friedrich - Operas

Cesare

♩ = 68,000076

8

12

15

19

21

24

28

31

33

8

6

42 ♩ = 60,000000

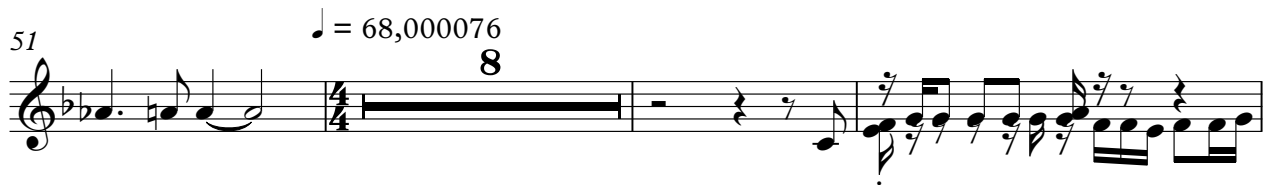

81

85

88

♩ = 68,000076

11

Handel, Georg Friedrich - Operas

Voice

♩ = 68,000076

8

12

15

19

21

24

28

31

33

6

8

2

Voice

42 ♩ = 60,000000

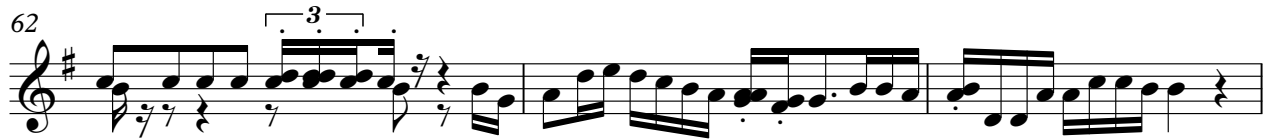
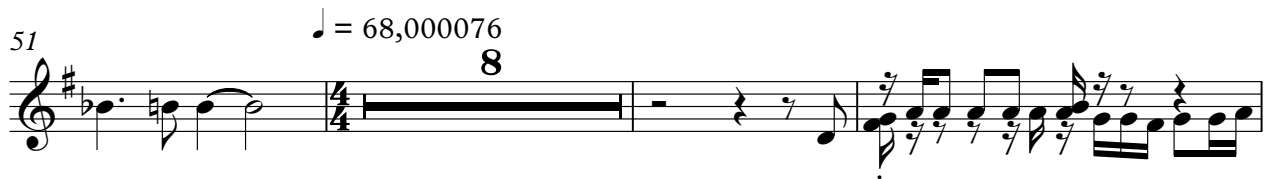

81

84

Fr Horns

Handel, Georg Friedrich - Operas

♩ = 68,000076

4

7

13

18

22

25

28

31

34

V.S.

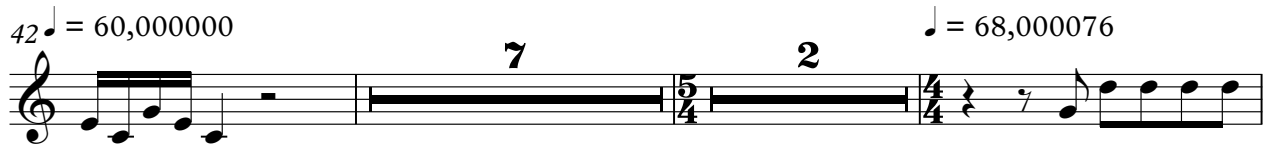

79

82

90

93

95

97

Trumpet

Handel, Georg Friedrich - Operas

♩ = 68,000076

4

7 3

13

18

22

25

28

31 3

34

V.S.

Trumpet

79

82

90

93

95

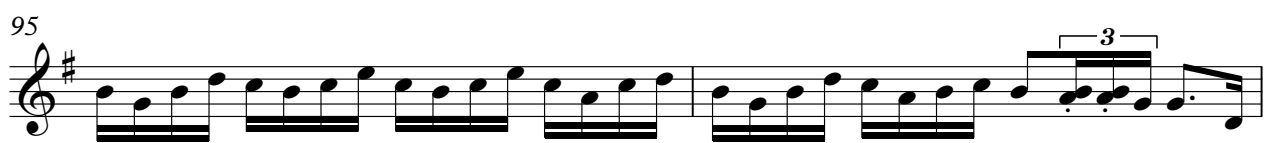

97

Bass Strings

Handel, Georg Friedrich - Operas

$\text{♩} = 68,000076$

4

8

12

15

18

22

26

30

34

V.S.

Bass Strings

37

♩ = 60,000000

41

45

49

52

♩ = 68,000076

55

59

63

66

69

Bass Strings

73

77

81

85

92

96

♩ = 68,000076

4

8

12

15

18

22

26

30

V.S.

34

37

41

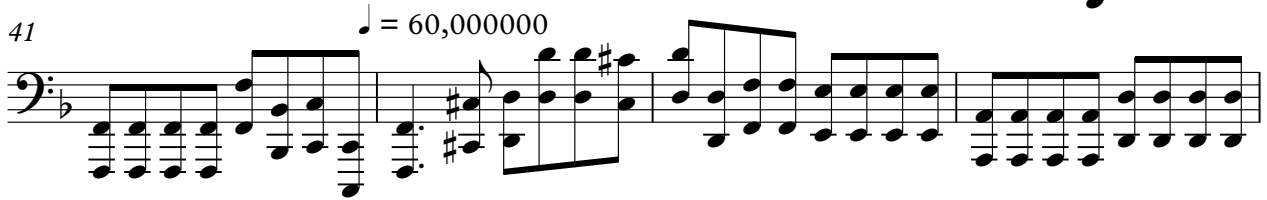

45

49

53

57

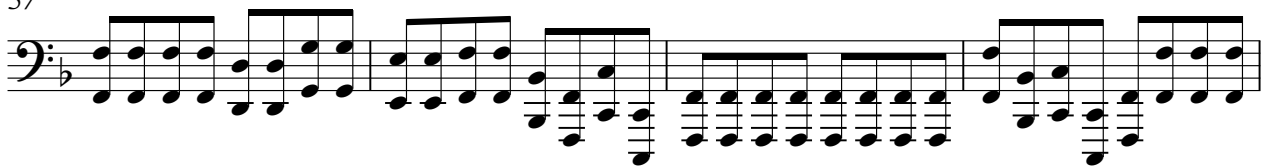

61

64

67

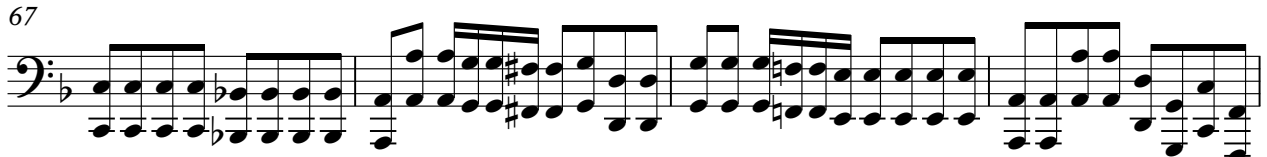

71

75

79

83

90

93

96

Handel, Georg Friedrich - Operas

Brass

♩ = 68,000076

4

7

13

18

22

25

28

31

34

V.S.

Brass

37

39

42 $\text{♩} = 60,000000$ 7 2 $\text{♩} = 68,000076$

53

56

58

61

68

72

76

79

82

90

93

95

97

♩ = 68,000076

Violin I

Handel, Georg Friedrich - Operas

♩ = 68,000076

4

7

10

14

18

21

25

29

32

V.S.

36

39 $\text{♩} = 60,000000$

43

46

49 $\text{♩} = 68,000076$

53

56

58

61

65

Violin II

Handel, Georg Friedrich - Operas

♩ = 68,000076

V.S.

38

41

♩ = 60,000000

45

48

51

♩ = 68,000076

55

58

62

66

69

73

77

81

85

92

96

Viola

Handel, Georg Friedrich - Operas

♩ = 68,000076

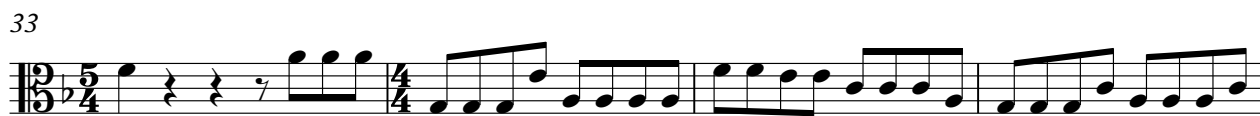
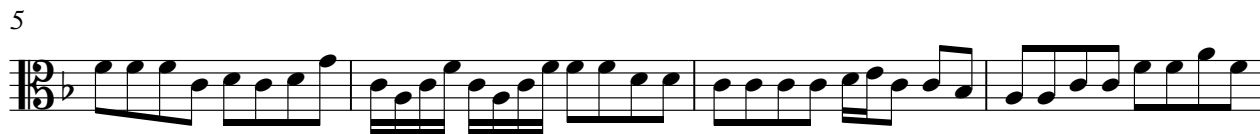

V.S.

2

Viola

41

♩ = 60,000000

45

49

♩ = 68,000076

53

57

61

65

69

73

77

81

85

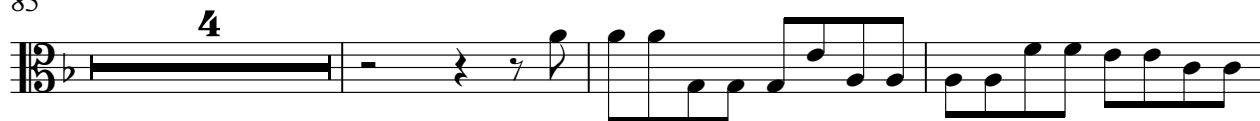

92

96

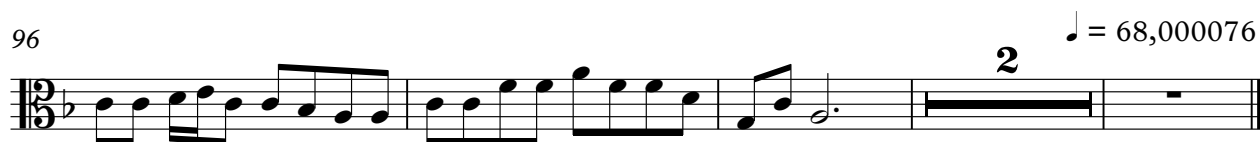

Handel, Georg Friedrich - Operas

Strings

$\text{♩} = 68,000076$

4

6

8

11

14

17

19

22

25

V.S.

V.S.

Strings

29

32

35

37

39

41

44

45

47

48

Strings

♩ = 68,000076

3

50

53

55

57

59

62

65

68

70

73

V.S.

Strings

76

80

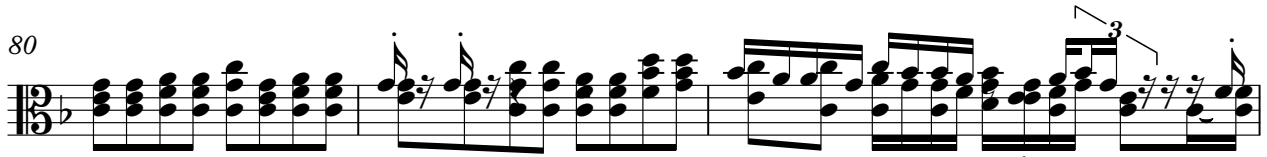

83

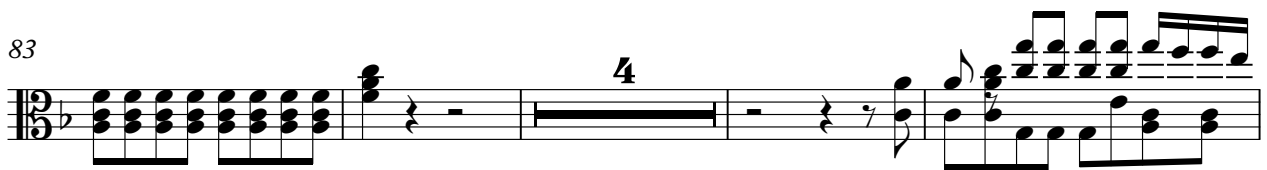

91

93

95

97

Cello

Handel, Georg Friedrich - Operas

♩ = 68,000076

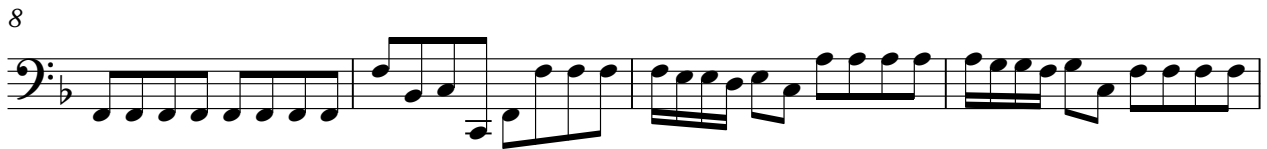

V.S.

♩ = 60,000000

39

43

47

51

♩ = 68,000076

55

59

63

67

71

75

79

83

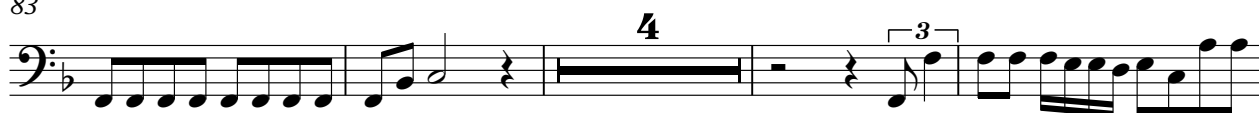

91

95

97

Double Bass

Handel, Georg Friedrich - Operas

♩ = 68,000076

4

8

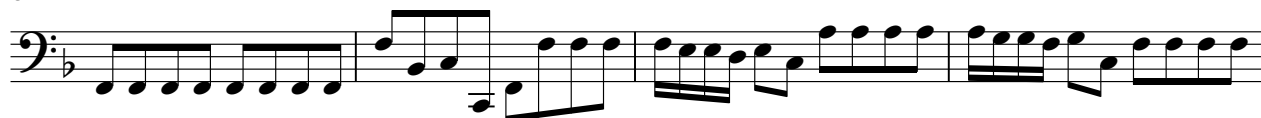

12

16

20

24

28

32

35

V.S.

39

♩ = 60,000000

43

47

51

♩ = 68,000076

55

59

63

67

71

75

79

83

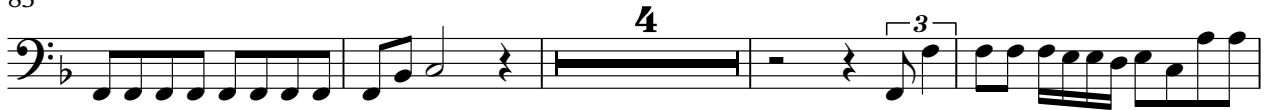

91

95

97

