

Handel, Georg Friedrich - Operas

$\text{♩} = 60,000000$

Violin I
Violin II
Viola
Treble Strings

7

Rinaldo
Harpsichord
Violin I
Violin II
Viola
Treble Strings

13

Rinaldo
Harpsichord
Violin I
Violin II
Viola
Treble Strings

20

Rinaldo
Bass Strings
Harpsichord
Violin I
Violin II
Viola
Treble Strings
Cello
Double Bass

27

Rinaldo
Bass Strings
Harpsichord
Violin I
Violin II
Viola
Treble Strings
Cello
Double Bass

31

Rinaldo
Bass Strings
Harpsichord
Violin I
Violin II
Viola
Treble Strings
Cello
Double Bass

37

Rinaldo
Bass Strings
Harpsichord
Violin I
Violin II
Viola
Treble Strings
Cello
Double Bass

44

Rinaldo
Bass Strings
Harpsichord
Violin I
Violin II
Viola
Treble Strings
Cello
Double Bass

51

Rinaldo
Bass Strings
Harpsichord
Violin I
Violin II
Viola
Treble Strings
Cello
Double Bass

58

Rinaldo

Bass Strings

Harpsichord

Violin I

Violin II

Viola

Treble Strings

Cello

Double Bass

65

Rinaldo

Bass Strings

Harpsichord

Violin I

Violin II

Viola

Treble Strings

Cello

Double Bass

72

Rinaldo

Bass Strings

Harpsichord

Violin I

Violin II

Viola

Treble Strings

Cello

Double Bass

79

Rinaldo

Bass Strings

Harpsichord

Violin I

Violin II

Viola

Treble Strings

Cello

Double Bass

$\text{♩} = 46, (\text{000}, \text{3100092})$

$\text{♩} = 46, (\text{000}, \text{3100092})$

84

Rinaldo
Bass Strings
Harpischord
Violin I
Violin II
Viola
Treble Strings
Cello
Double Bass

87

Rinaldo
Bass Strings
Harpischord
Violin I
Violin II
Viola
Treble Strings
Cello
Double Bass

90 $\text{♩} = 60,000000$

Rinaldo

Bass Strings

Harpsichord

Violin I

Violin II

Treble Strings

Cello

Double Bass

95

Violin I

Violin II

Viola

Treble Strings

100

Rinaldo

Harpsichord

Violin I

Violin II

Viola

Treble Strings

107

Rinaldo

Harpischord

Violin I

Violin II

Viola

Treble Strings

115

Rinaldo

Bass Strings

Harpischord

Violin I

Violin II

Viola

Treble Strings

Cello

Double Bass

120

Rinaldo

Bass Strings

Harpsichord

Violin I

Violin II

Viola

Treble Strings

Cello

Double Bass

125

Rinaldo

Bass Strings

Harpsichord

Violin I

Violin II

Viola

Treble Strings

Cello

Double Bass

132

Rinaldo
Bass Strings
Harpsichord
Violin I
Violin II
Viola
Treble Strings
Cello
Double Bass

139

Rinaldo
Bass Strings
Harpsichord
Violin I
Violin II
Viola
Treble Strings
Cello
Double Bass

146

Rinaldo
Bass Strings
Harpsichord
Violin I
Violin II
Viola
Treble Strings
Cello
Double Bass

152

Rinaldo
Bass Strings
Harpsichord
Violin I
Violin II
Viola
Treble Strings
Cello
Double Bass

160

Rinaldo

Bass Strings

Harpsichord

Violin I

Violin II

Viola

Treble Strings

Cello

Double Bass

166

Bass Strings

Harpsichord

Violin I

Violin II

Viola

Treble Strings

Cello

Double Bass

♩ = 60, 0e058, 0e057, 2e057, 0e056, 0e055, 0e054, 0e053, 0e023, 00002750, 000000 ♩ = 48, 0000027 ♩ = 46, 000031

170

Bass Strings

Harpischord

Violin I

Violin II

Viola

Treble Strings

Cello

Double Bass

Handel, Georg Friedrich - Operas

Rinaldo

♩ = 60,000000

11

18

25

34

41

48

55

63

69

8

♩ = 46,000031

82 ♩ = 90,000092

85

88

91

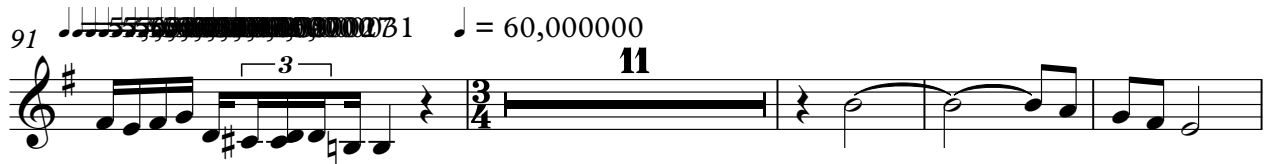

106

114

123

130

137

144

Handel, Georg Friedrich - Operas

Bass Strings

♩ = 60,000000

23

29

33

40

47

54

62

68

75

♩ = 46,000031

82

♩ = 90,000092

V.S.

Bass Strings

Harpsichord

Handel, Georg Friedrich - Operas

♩ = 60,000000

11

18

25

30

35

41

V.S.

47

54

61

67

74

81

$\text{♩} = 46,0000000092$

85

87

89

91

103

110

118

123

129

135

142

149

155

161

167

♩ = 60

Violin I

Handel, Georg Friedrich - Operas

♩ = 60,000000

2

8

13

19

25

30

37

44

51

58

V.S.

65

71

77

♩ = 46,000031

82

♩ = 90,000092

86

89

♩ = 60,000000

96

102

107

114

119 

125 

132 

139 

146 

152 

159 

165 

169 

Violin II

Handel, Georg Friedrich - Operas

♩ = 60,000000

5

11

17

24

31

38

44

51

58

V.S.

65

71

77

$\text{♩} = 46,000,000,092$

83

87

92

$\text{♩} = 60,000,000$

96

102

108

115

Viola

Handel, Georg Friedrich - Operas

♩ = 60,000000

3

10

17

24

31

38

45

51

59

66

V.S.

73

80

$\text{♩} = 46,000,000,092$

85

89

$\text{♩} = 60,000,000$
3

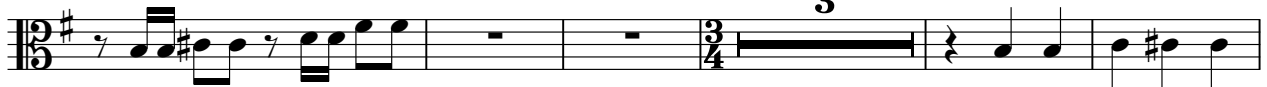

97

104

111

118

125

132

Handel, Georg Friedrich - Operas

Treble Strings

♩ = 60,000000

5

9

13

17

22

27

30

34

39

V.S.

Treble Strings

44

48

53

58

63

69

74

79

83

85

Treble Strings

88

92 $\text{♩} = 60,000000$

96

100

104

108

113

118

121

125

Handel, Georg Friedrich - Operas

Cello

♩ = 60,000000

23

29

34

41

48

55

62

68

76

♩ = 46,000000

83

V.S.

86

89

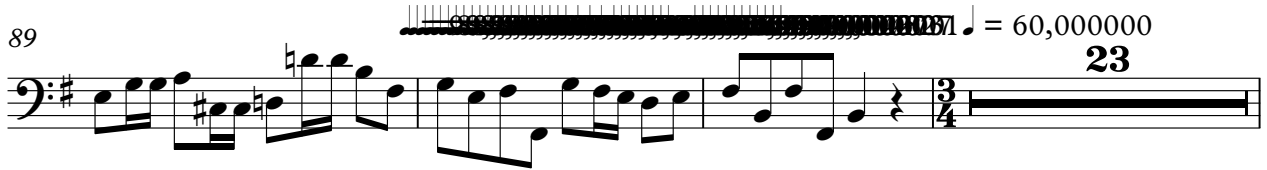

115

121

126

133

140

147

154

161

Handel, Georg Friedrich - Operas

Double Bass

♩ = 60,000000

23

85

88

91  = 60,000000

23

118

123

130

137

144

152

158

165

169

♩ = 60, 58, 60, 0, 0, 2, 0, 57, 56, 57, 60, 58, 0, 0, 0, 4, 0, 0, 2, 57, 56, 57, 60, 0, 0, 0, 3, 1

