

Handel, Georg Friedrich - Operas

♩ = 128,000000

Almirena
Bass Strings
Harpsichord
Violin I
Violin II
Viola
Treble Strings
Cello
Double Bass

6

Almirena
Bass Strings
Harpsichord
Violin I
Violin II
Viola
Treble Strings
Cello
Double Bass

12

Almirena

Bass Strings

Harpsichord

Violin I

Violin II

Viola

Treble Strings

Cello

Double Bass

17

Almirena

Bass Strings

Harpsichord

Violin I

Violin II

Viola

Treble Strings

Cello

Double Bass

22

Almirena
Bass Strings
Harpischord
Violin I
Violin II
Viola
Treble Strings
Cello
Double Bass

27

Almirena
Bass Strings
Harpischord
Violin I
Violin II
Viola
Treble Strings
Cello
Double Bass

32

Almirena

Bass Strings

Harpsichord

Violin I

Violin II

Viola

Treble Strings

Cello

Double Bass

37

Almirena

Bass Strings

Harpsichord

Violin I

Violin II

Viola

Treble Strings

Cello

Double Bass

42

Almirena
Bass Strings
Harpsichord
Violin I
Violin II
Viola
Treble Strings
Cello
Double Bass

47

Almirena
Bass Strings
Harpsichord
Violin I
Violin II
Viola
Treble Strings
Cello
Double Bass

52

Almirena

Bass Strings

Harpsichord

Violin I

Violin II

Viola

Treble Strings

Cello

Double Bass

57

Almirena

Bass Strings

Harpsichord

Violin I

Violin II

Viola

Treble Strings

Cello

Double Bass

62

Almirena

Bass Strings

Harpsichord

Violin I

Violin II

Viola

Treble Strings

Cello

Double Bass

66

Bass Strings

Harpsichord

Violin I

Violin II

Viola

Treble Strings

Cello

Double Bass

69

Bass Strings

Harpischord

Violin I

Violin II

Viola

Treble Strings

Cello

Double Bass

52

56

60

63

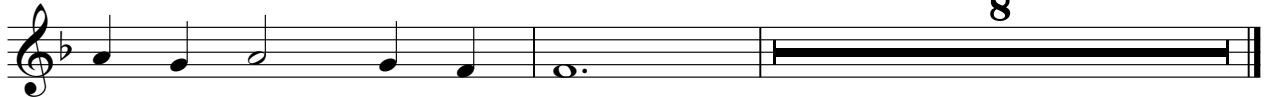

Handel, Georg Friedrich - Operas

Bass Strings

$\text{♩} = 128,000000$

5

10

14

18

23

27

32

36

40

V.S.

Bass Strings

44

48

53

57

61

65

67

69

71

Harpichord

Handel, Georg Friedrich - Operas

♩ = 128,000000

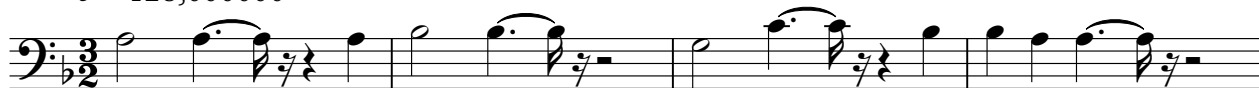

V.S.

31

35

39

43

47

52

56

60

64

68

70

Violin I

Handel, Georg Friedrich - Operas

♩ = 128,000000

V.S.

Violin II

Handel, Georg Friedrich - Operas

♩ = 128,000000

5

10

15

19

23

27

32

36

40

V.S.

44

48

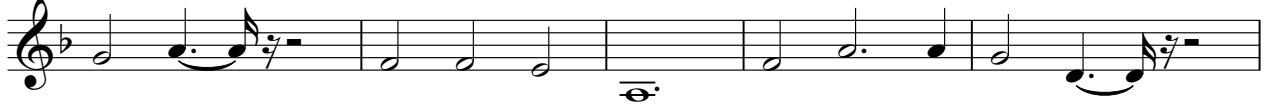

53

58

62

66

69

44

48

53

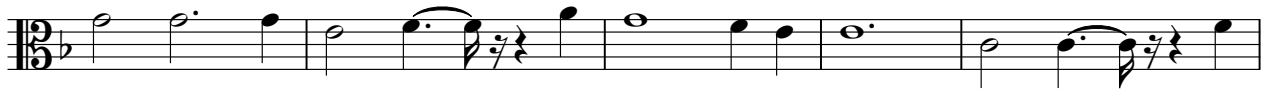

58

62

66

69

Handel, Georg Friedrich - Operas

Treble Strings

♩ = 128,000000

V.S.

Treble Strings

37

40

43

47

50

54

57

61

65

68

Treble Strings

71

Cello

Handel, Georg Friedrich - Operas

♩ = 128,000000

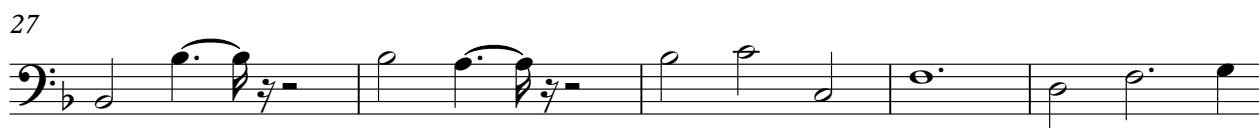
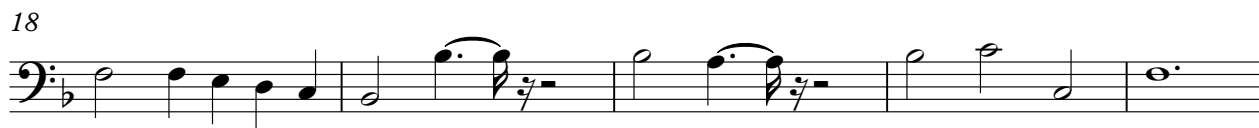
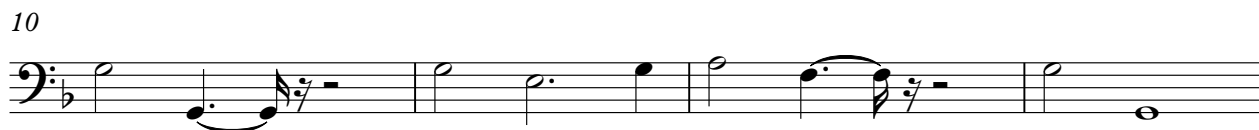

V.S.

44

48

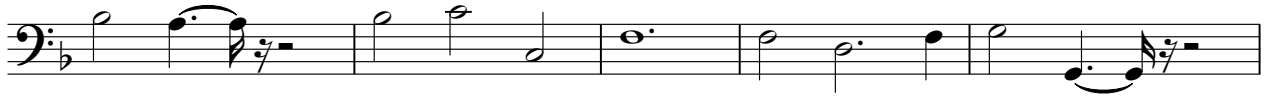

53

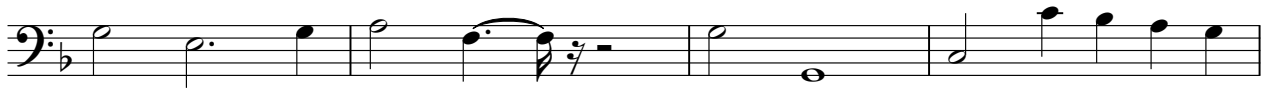

57

61

65

69

Handel, Georg Friedrich - Operas

Double Bass

♩ = 128,000000

V.S.

44

48

53

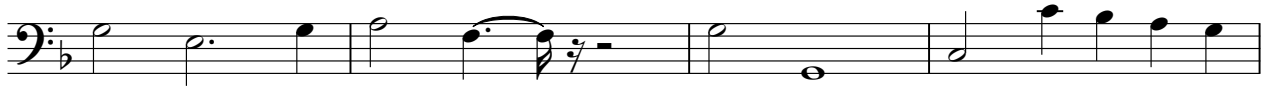

57

61

65

69

