

Handel, Georg Friedrich - Operas

♩ = 110,000107

Bass Strings

Harpsichord Bass

♩ = 110,000107

Violin I

Violin II

Viola

Strings

Cello

Double Bass

6

Bass Strings

Harpsichord Bass

Violin I

Violin II

Viola

Strings

Cello

Double Bass

10

Harpsichord Treble

Bertarido

Bass Strings

Harpsichord Bass

Violin I

Violin II

Viola

Strings

Cello

Double Bass

15

Harpsichord Treble

Bertarido

Bass Strings

Harpsichord Bass

Violin I

Violin II

Strings

Cello

Double Bass

19

Harpischord Treble

Bertarido

Bass Strings

Harpischord Bass

Violin I

Violin II

Strings

Cello

Double Bass

23

Harpischord Treble

Bertarido

Bass Strings

Harpischord Bass

Violin I

Violin II

Viola

Strings

Cello

Double Bass

27

Harpsichord Treble  
Bertarido  
Bass Strings  
Harpsichord Bass  
Violin I  
Violin II  
Strings  
Cello  
Double Bass

31

Harpsichord Treble  
Bertarido  
Bass Strings  
Harpsichord Bass  
Violin I  
Violin II  
Strings  
Cello  
Double Bass

35

Harpsichord Treble  
Bertarido  
Bass Strings  
Harpsichord Bass  
Violin I  
Violin II  
Strings  
Cello  
Double Bass

40

Harpsichord Treble  
Bertarido  
Bass Strings  
Harpsichord Bass  
Violin I  
Violin II  
Strings  
Cello  
Double Bass

43

Harpischord Treble

Bertarido

Bass Strings

Harpischord Bass

Violin I

Violin II

Viola

Strings

Cello

Double Bass

47

Bass Strings

Harpischord Bass

Violin I

Violin II

Viola

Strings

Cello

Double Bass

51  $\text{♩} = 110,000107$   $\text{♩} = 100,000000$

Harpischord Treble

Bertarido

Bass Strings

Harpischord Bass

Violin I  $\text{♩} = 110,000107$   $\text{♩} = 100,000000$

Violin II

Viola

Strings

Cello

Double Bass

56

Harpischord Treble

Bertarido

Bass Strings

Harpischord Bass

Violin I

Violin II

Strings

Cello

Double Bass

60

Harpsichord Treble  
Bertarido  
Bass Strings  
Harpsichord Bass  
Violin I  
Violin II  
Strings  
Cello  
Double Bass

64

Harpsichord Treble  
Bertarido  
Bass Strings  
Harpsichord Bass  
Violin I  
Violin II  
Strings  
Cello  
Double Bass

67  $\text{♩} = 100,000,000$

Harpischord Treble

Bertarido

Bass Strings

Harpischord Bass

Cello

Double Bass

$\text{♩} = 93,000,038$

$\text{♩} = 97,000,000$

$\text{♩} = 90,000,092$

$\text{♩} = 98,000,145$

$\text{♩} = 95,000,145$

$\text{♩} = 99,000,099$

71  $\text{♩} = 110,000,107$

Harpischord Treble

Bertarido

Bass Strings

Harpischord Bass

Violin I

Violin II

Viola

Strings

Cello

Double Bass

$\text{♩} = 110,000,107$

76

Bass Strings

Harpsichord Bass

Violin I

Violin II

Viola

Strings

Cello

Double Bass

80

Bass Strings

Harpsichord Bass

Violin I

Violin II

Viola

Strings

Cello

Double Bass

84

Harpsichord Treble

Bertarido

Bass Strings

Harpsichord Bass

Violin I

Violin II

Viola

Strings

Cello

Double Bass

88

Harpsichord Treble

Bertarido

Bass Strings

Harpsichord Bass

Violin I

Violin II

Strings

Cello

Double Bass

92

Harpischord Treble

Bertarido

Bass Strings

Harpischord Bass

Violin I

Violin II

Strings

Cello

Double Bass

95

Harpischord Treble

Bertarido

Bass Strings

Harpischord Bass

Violin I

Violin II

Viola

Strings

Cello

Double Bass

99

99

Harpischord Treble

Bertarido

Bass Strings

Harpischord Bass

Violin I

Violin II

Strings

Cello

Double Bass

102

102

Harpischord Treble

Bertarido

Bass Strings

Harpischord Bass

Violin I

Violin II

Strings

Cello

Double Bass

106

Harpsichord Treble  
Bertarido  
Bass Strings  
Harpsichord Bass  
Violin I  
Violin II  
Strings  
Cello  
Double Bass

110

Harpsichord Treble  
Bertarido  
Bass Strings  
Harpsichord Bass  
Violin I  
Violin II  
Strings  
Cello  
Double Bass

114  $\text{♩} = 100,000000$

Harpsichord Treble  
Bertarido  
Bass Strings  
Harpsichord Bass  
Violin I  
Violin II  
Strings  
Cello  
Double Bass

$\text{♩} = 100,000000$

118  $\text{♩} = 110,000107$

Harpsichord Treble  
Bertarido  
Bass Strings  
Harpsichord Bass  
Violin I  
Violin II  
Viola  
Strings  
Cello  
Double Bass

$\text{♩} = 110,000107$

122

Bass Strings

Harpisichord Bass

Violin I

Violin II

Viola

Strings

Cello

Double Bass

126

Bass Strings

Harpisichord Bass

Violin I

Violin II

Viola

Strings

Cello

Double Bass

Handel, Georg Friedrich - Operas

Harpsichord Treble

♩ = 110,000107

**11**

15

18

21

24

29

32

35

39

42

V.S.

Harpichord Treble

♩ = 110,000107

♩ = 100,000000

45

56

60

63

66

♩ = 100,000000

69

♩ = 110,000107

85

88

91

94

97

101

104

107

111

114

117

Handel, Georg Friedrich - Operas

Bertarido

♩ = 110,000107

**11**

15

18

21

24

29

33

36

40

43

V.S.

96 **6**

100 **3**

103

106

109

113

116 ♪ = 100,000000

119 ♪ = 110,000107 **9**

# Handel, Georg Friedrich - Operas

## Bass Strings

♩ = 110,000107

5

9

13

17

21

25

29

33

37

V.S.

Bass Strings

82

86

90

94

98

102

106

110

114

$\text{♩} = 100,000,000$

4

♩ = 110,000107 Bass Strings

119

123

127

Harpsichord Bass

Handel, Georg Friedrich - Operas

♩ = 110,000107

1

5

9

13

17

21

25

29

33

V.S.

4

# Harpsichord Bass

119

$\text{♩} = 110,000107$

123

127

Violin I

Handel, Georg Friedrich - Operas

♩ = 110,000107

5

8

11

15

19

23

26

29

32

V.S.

36

40

43

48

51

54

$\text{♩} = 110,000107$        $\text{♩} = 100,000000$

58

61

65

~~$\text{♩} = 100,000000$~~   $\text{♩} = 100,000000$  92

73

$\text{♩} = 110,000107$

Violin I

77

80

83

87

91

95

98

101

104

108

V.S.

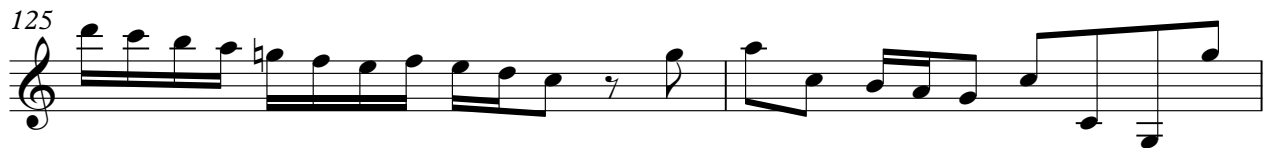
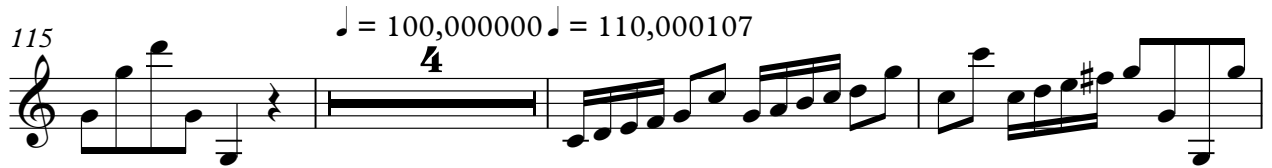
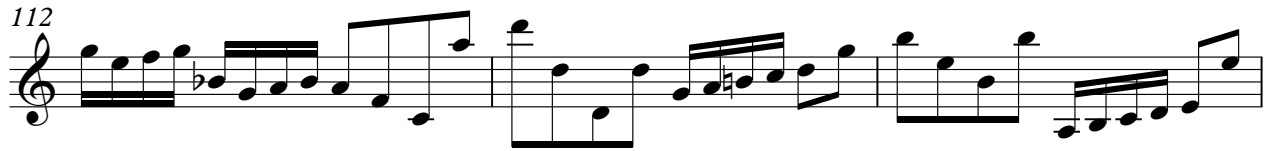

Violin II

Handel, Georg Friedrich - Operas

♩ = 110,000107

5

8

11

15

19

23

26

29

32

V.S.

Violin II

V.S.

## Violin II

111

114

$\text{♩} = 100,000000 \quad \text{♩} = 110,000107$

4

121

124

127

Handel, Georg Friedrich - Operas

Viola

♩ = 110,000107

2

7

11

10

24

19

46

50

54

♩ = 110,000107      ♩ = 100,000000      ♩ = 100,000000

12

5

73

♩ = 110,000107

2

79

83

10

96

17

116  $\text{♩} = 100,000000$   $\text{♩} = 110,000107$   
4

123

126

Handel, Georg Friedrich - Operas

Strings

♩ = 110,000107

5

8

11

15

19

23

26

29

32

V.S.

Strings

36

40

43

48

50

♩ = 110,000107      ♩ = 100,000000

53

57

60

64

67

♩ = 110,000107

Strings

75  
6

78

80

83

87

91

95

98

101

104

3

V.S.

Strings

108

112

115

$\text{♩} = 100,000000 \quad \text{♩} = 110,000107$

4

122

124

127

Handel, Georg Friedrich - Operas

Cello

♩ = 110,000107

5

9

13

17

21

25

29

33

37

V.S.

41

45

49

53

$\text{♩} = 110,000107$

$\text{♩} = 100,000000$

57

61

65

~~$\text{♩} = 100,000000$~~   $\text{♩} = 100,0000000022$

69

**3**

$\text{♩} = 110,000107$

75

**6**

78

82

86

90

94

98

102

106

110

114

♩ = 100,000000

4

Cello

119

$\text{♩} = 110,000107$

123

126

Handel, Georg Friedrich - Operas

Double Bass

♩ = 110,000107

5

9

13

17

21

25

29

33

37

V.S.

82

86

90

94

98

102

106

110

114

♩ = 100,000000

