

Handel, Georg Friedrich - Occasional Music

♩ = 84,000084

Bass Strings  
Organ RH  
Organ LH  
Strings

♩ = 84,000084

5

Soprano  
Tenor  
Alto  
Bass Strings  
Organ RH  
Organ LH  
Bass  
Strings

9

Soprano

Tenor

Alto

Bass Strings

Organ RH

Organ LH

Bass

Strings

13

Soprano

Tenor

Alto

Bass Strings

Organ RH

Organ LH

Bass

Strings

16

Soprano

Tenor

Alto

Bass Strings

Organ RH

Organ LH

Bass

Strings

20

Soprano

Tenor

Alto

Bass Strings

Organ RH

Organ LH

Bass

Strings

24

Soprano

Tenor

Alto

Bass Strings

Organ RH

Organ LH

Bass

Strings

27

Soprano

Tenor

Alto

Bass Strings

Organ RH

Organ LH

Bass

Strings

30

Soprano

Tenor

Alto

Bass Strings

Organ RH

Organ LH

Bass

Strings

33

Soprano  
Tenor  
Alto  
Bass Strings  
Organ RH  
Organ LH  
Bass  
Strings

37

Soprano  
Tenor  
Alto  
Bass Strings  
Organ RH  
Organ LH  
Bass  
Strings

41

Soprano

Tenor

Alto

Bass Strings

Organ RH

Organ LH

Bass

Strings

44

Soprano

Tenor

Alto

Bass Strings

Organ RH

Organ LH

Bass

Strings

47  

51

Soprano

Tenor

Alto

Bass Strings

Organ RH

Organ LH

Bass

Strings

56

Soprano

Tenor

Alto

Bass Strings

Organ RH

Organ LH

Bass

Strings

60

Soprano

Tenor

Alto

Bass Strings

Organ RH

Organ LH

Bass

Strings

Detailed description of the musical score: The score is for measures 56 to 60. It features a vocal quartet (Soprano, Tenor, Alto, Bass) and instrumental accompaniment (Bass Strings, Organ Right Hand, Organ Left Hand, Bass, and Strings). The key signature is G major (one sharp) and the time signature is 4/4. Measure 56 begins with a double bar line. The vocal parts have various melodic lines, with the Soprano and Alto parts being more active. The instrumental parts provide harmonic support, with the Organ and Strings playing chords and moving lines. The score ends with a double bar line at the end of measure 60.

63

Soprano  
Tenor  
Alto  
Bass Strings  
Organ RH  
Organ LH  
Bass  
Strings

66

Soprano  
Tenor  
Alto  
Bass Strings  
Organ RH  
Organ LH  
Bass  
Strings

69

72

76 ♩ = 70,000069

Soprano

Tenor

Alto

Bass Strings

Organ RH

Organ LH

♩ = 70,000069

Bass

Strings

Handel, Georg Friedrich - Occasional Music

Soprano

♩ = 84,000084

4

9

5

18

23

28

33

38

42

46

♩ = 15,000000

♩ = 92,000130

49

2

53

57

61

65

70

74

$\text{♩} = 70,000069$

77

Handel, Georg Friedrich - Occasional Music

Tenor

$\text{♩} = 84,000084$

4

8

13

17

21

26

31

35

40

44

~~84,000084~~

V.S.

Handel, Georg Friedrich - Occasional Music

Alto

$\text{♩} = 84,000084$

8

16

21

25

29

34

39

43

47  $\text{♩} = 92,000130$

V.S.

52

56

60

64

68

72

76

♩ = 70,000069

# Handel, Georg Friedrich - Occasional Music

## Bass Strings

♩ = 84,000084

5

9

13

17

21

26

30

34

38

V.S.

2

42

Bass Strings

47

72,000031 56,000029 91,2,000271 84,000038 92,000130

53

57

61

65

70

75

70,000069

♩ = 84,000084

5

9

13

16

20

24

54

58

61

64

67

70

73

76

♩ = 70,000069

Handel, Georg Friedrich - Occasional Music

Organ LH

♩ = 84,000084

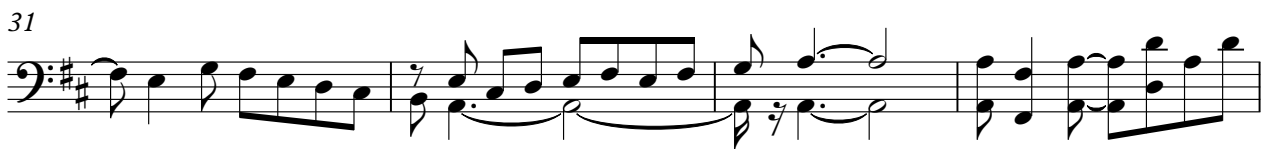
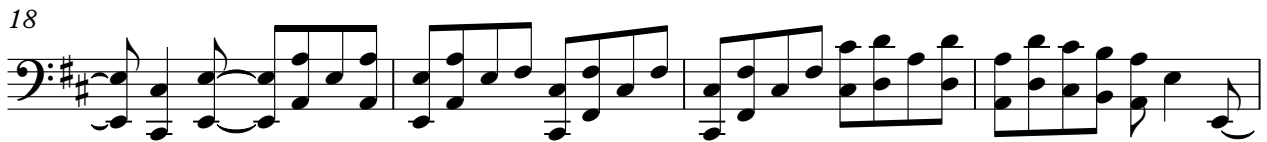

V.S.

39

43

48

♩ = 92,000130

54

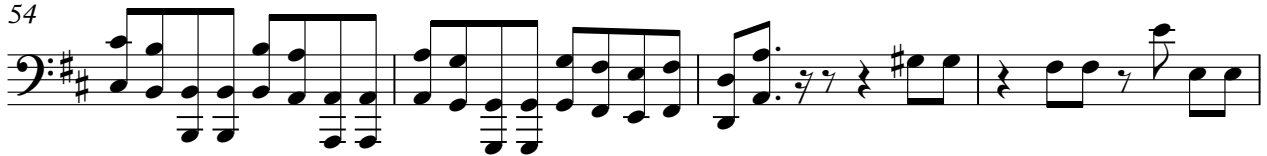

58

62

66

71

76

Handel, Georg Friedrich - Occasional Music

Bass

♩ = 84,000084

4

8

12

17

21

26

30

# Handel, Georg Friedrich - Occasional Music

Strings

♩ = 84,000084

4

8

12

15

18

22

25

28

31

V.S.

Strings

34

38

42

45

48

52

56

59

62

65

68

Strings

3

71

74

$\text{♩} = 70,000069$

77