

Handel, Georg Friedrich - Occasional Music

$\text{♩} = 94,999992$

Organ Treble

Organ Bass

$\text{♩} = 94,999992$

Violin I

Violin II

Viola

Cello

Double Bass

4

Soprano

Tenor

Alto

Organ Treble

Organ Bass

Bass

Violin I

Violin II

Viola

Cello

Double Bass

7

Soprano

Tenor

Alto

Organ Treble

Organ Bass

Bass

Violin I

Violin II

Viola

Cello

Double Bass

10

Soprano

Tenor

Alto

Organ Treble

Organ Bass

Bass

Violin I

Violin II

Viola

Cello

Double Bass

13

Soprano

Tenor

Alto

Organ Treble

Organ Bass

Bass

Violin I

Violin II

Viola

Cello

Double Bass

16

Soprano

Tenor

Alto

Organ Treble

Organ Bass

Bass

Violin I

Violin II

Viola

Cello

Double Bass

19

Soprano

Tenor

Alto

Organ Treble

Organ Bass

Bass

Violin I

Violin II

Viola

Cello

Double Bass

22

Soprano

Tenor

Alto

Organ Treble

Organ Bass

Bass

Violin I

Violin II

Viola

Cello

Double Bass

25

Soprano

Tenor

Alto

Organ Treble

Organ Bass

Bass

Violin I

Violin II

Viola

Cello

Double Bass

28

Soprano

Tenor

Alto

Organ Treble

Organ Bass

Bass

Violin I

Violin II

Viola

Cello

Double Bass

31

Soprano

Tenor

Alto

Organ Treble

Organ Bass

Bass

Violin I

Violin II

Viola

Cello

Double Bass

33

Soprano

Tenor

Alto

Organ Treble

Organ Bass

Bass

Violin I

Violin II

Viola

Cello

Double Bass

35

Soprano

Tenor

Alto

Organ Treble

Organ Bass

Bass

Violin I

Violin II

Viola

Cello

Double Bass

38

Soprano

Tenor

Alto

Organ Treble

Organ Bass

Bass

Violin I

Violin II

Viola

Cello

Double Bass

41

44

Organ Treble

Organ Bass

Violin I

Violin II

Viola

Cello

Double Bass

Handel, Georg Friedrich - Occasional Music

Soprano

♩ = 94,999992

3

8

12

17

22

28

33

38

41

3

Tenor

Handel, Georg Friedrich - Occasional Music

♩ = 94,999992

3

8

14

20

25

2

31

36

40

3

Handel, Georg Friedrich - Occasional Music

Alto

♩ = 94,999992

3

8

12

17

22

28

33

38

41

3

Handel, Georg Friedrich - Occasional Music

Organ Treble

♩ = 94,999992

5

9

13

17

21

V.S.

25

29

32

35

39

43

Handel, Georg Friedrich - Occasional Music

Organ Bass

♩ = 94,999992

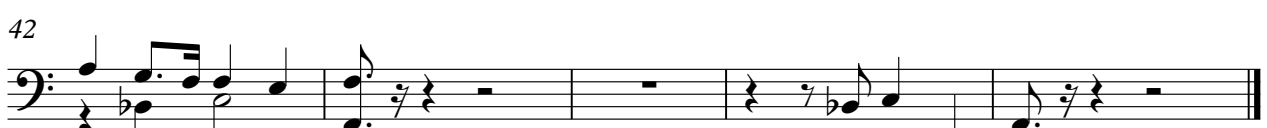

Handel, Georg Friedrich - Occasional Music

Bass

♩ = 94,999992

3

8

14

20

25

2

31

36

40

3

Violin I

Handel, Georg Friedrich - Occasional Music

♩ = 94,999992

5

9

13

17

21

25

29

32

35

V.S.

2

Violin I

39

43

Violin II

Handel, Georg Friedrich - Occasional Music

♩ = 94,999992

5

9

13

17

21

25

29

33

37

V.S.

2

Violin II

41

44

Viola

Handel, Georg Friedrich - Occasional Music

♩ = 94,999992

6

11

17

23

29

34

39

43

Handel, Georg Friedrich - Occasional Music

Cello

♩ = 94,999992

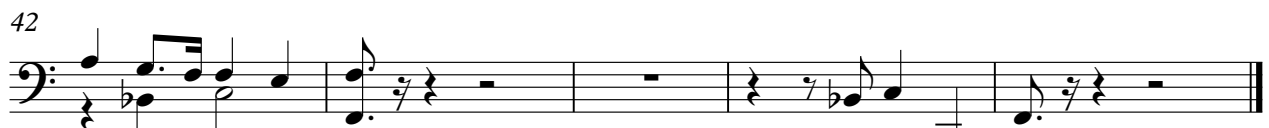

Handel, Georg Friedrich - Occasional Music

Double Bass

♩ = 94,999992

6

10

14

18

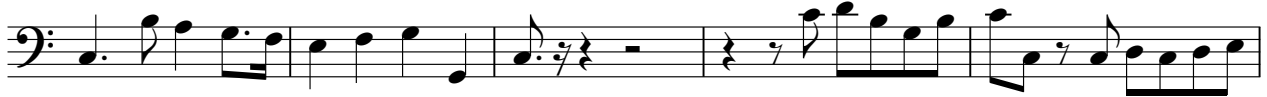

23

27

33

38

42

