

Handel, Georg Friedrich - Occasional Music

♩ = 58,000042

Oboe I  
Oboe II  
Bassoon I & II  
Organ

♩ = 58,000042

Violin I  
Violin II  
Violin III  
Viola  
Cello  
Double Bass

4

Oboe I  
Oboe II  
Bassoon I & II  
Organ

Violin I  
Violin II  
Violin III  
Viola  
Cello  
Double Bass

7

Oboe I  
Oboe II  
Bassoon I & II  
Organ  
Violin I  
Violin II  
Violin III  
Viola  
Cello  
Double Bass

10

Oboe I  
Oboe II  
Bassoon I & II  
Organ  
Violin I  
Violin II  
Violin III  
Viola  
Cello  
Double Bass

13

Oboe I  
Oboe II  
Bassoon I & II  
Organ  
Violin I  
Violin II  
Violin III  
Viola  
Cello  
Double Bass

16

Oboe I  
Oboe II  
Bassoon I & II  
Organ  
Violin I  
Violin II  
Violin III  
Viola  
Cello  
Double Bass

19

Oboe I

Oboe II

Bassoon I & II

Organ

Violin I

Violin II

Violin III

Viola

Cello

Double Bass

22

Oboe I

Oboe II

Bassoon I & II

Trumpet I

Trumpet II

Trumpet III

Timpani

Soprano I

Soprano II

Alto I

Alto II

Tenor

Bass

Baritone

Organ

Violin I

Violin II

Violin III

Viola

Cello

Double Bass

25

Oboe I

Oboe II

Bassoon I & II

Trumpet I

Trumpet II

Trumpet III

Timpani

Soprano I

Soprano II

Alto I

Alto II

Tenor

Bass

Baritone

Organ

Violin I

Violin II

Violin III

Viola

Cello

Double Bass

28 ♩ = 116,000084 7

Oboe I  
Oboe II  
Bassoon I & II  
Trumpet I  
Trumpet II  
Trumpet III  
Timpani  
Soprano I  
Soprano II  
Alto I  
Alto II  
Tenor  
Bass  
Baritone  
Organ  
Violin I  
Violin II  
Violin III  
Viola  
Cello  
Double Bass

34

Oboe I

Oboe II

Bassoon I & II

Trumpet I

Trumpet II

Trumpet III

Timpani

Soprano I

Soprano II

Alto I

Alto II

Tenor

Bass

Baritone

Organ

Violin I

Violin II

Violin III

Viola

Cello

Double Bass

41

Oboe I  
Oboe II  
Bassoon I & II  
Trumpet I  
Trumpet II  
Trumpet III  
Timpani  
Soprano I  
Soprano II  
Alto I  
Alto II  
Tenor  
Bass  
Baritone  
Organ  
Violin I  
Violin II  
Violin III  
Viola  
Cello  
Double Bass

47

Oboe I  
Oboe II  
Bassoon I & II  
Trumpet I  
Trumpet II  
Trumpet III  
Timpani  
Soprano I  
Soprano II  
Alto I  
Alto II  
Tenor  
Bass  
Baritone  
Organ  
Violin I  
Violin II  
Violin III  
Viola  
Cello  
Double Bass

53

Oboe I  
Oboe II  
Bassoon I & II  
Trumpet I  
Trumpet II  
Trumpet III  
Timpani  
Soprano I  
Soprano II  
Alto I  
Alto II  
Tenor  
Bass  
Baritone  
Organ  
Violin I  
Violin II  
Violin III  
Viola  
Cello  
Double Bass

60 ♩ = 72,000031 ♩ = 80,000000 ♩ = 80,000000 ♩ = 84,000084

Oboe I  
Oboe II  
Bassoon I & II  
Trumpet I  
Trumpet II  
Trumpet III  
Timpani  
Soprano I  
Soprano II  
Alto I  
Alto II  
Tenor  
Bass  
Baritone  
Organ  
Violin I  
Violin II  
Violin III  
Viola  
Cello  
Double Bass

69

Oboe I  
Oboe II  
Bassoon I & II  
Trumpet I  
Trumpet II  
Trumpet III  
Timpani  
Soprano I  
Soprano II  
Alto I  
Alto II  
Tenor  
Bass  
Baritone  
Organ  
Violin I  
Violin II  
Violin III  
Viola  
Cello  
Double Bass

73

Oboe I  
Oboe II  
Bassoon I & II  
Trumpet I  
Trumpet II  
Trumpet III  
Timpani  
Soprano I  
Soprano II  
Alto I  
Alto II  
Tenor  
Bass  
Baritone  
Organ  
Violin I  
Violin II  
Violin III  
Viola  
Cello  
Double Bass

77

Oboe I

Oboe II

Violin I

Violin II

Violin III

Viola

Cello

80

Oboe I  
Oboe II  
Bassoon I & II  
Trumpet I  
Trumpet II  
Trumpet III  
Timpani  
Soprano I  
Soprano II  
Alto I  
Alto II  
Tenor  
Bass  
Baritone  
Organ  
Violin I  
Violin II  
Violin III  
Viola  
Cello  
Double Bass

85

Oboe I

Oboe II

Bassoon I & II

Trumpet I

Trumpet II

Timpani

Soprano I

Soprano II

Alto I

Alto II

Tenor

Bass

Baritone

Organ

Violin I

Violin II

Violin III

Viola

Cello

Double Bass

89

Oboe I

Oboe II

Bassoon I & II

Trumpet I

Trumpet II

Trumpet III

Timpani

Soprano I

Soprano II

Alto I

Alto II

Tenor

Bass

Baritone

Organ

Violin I

Violin II

Violin III

Viola

Cello

Double Bass

92

Oboe I

Oboe II

Bassoon I & II

Trumpet I

Trumpet II

Trumpet III

Timpani

Soprano I

Soprano II

Alto I

Alto II

Tenor

Bass

Baritone

Organ

Violin I

Violin II

Violin III

Viola

Cello

Double Bass

95

Oboe I  
Oboe II  
Bassoon I & II  
Trumpet I  
Trumpet II  
Trumpet III  
Timpani  
Soprano I  
Soprano II  
Alto I  
Alto II  
Tenor  
Bass  
Baritone  
Organ  
Violin I  
Violin II  
Violin III  
Viola  
Cello  
Double Bass

98

Oboe I  
Oboe II  
Bassoon I & II  
Trumpet I  
Trumpet II  
Trumpet III  
Timpani  
Soprano I  
Soprano II  
Alto I  
Alto II  
Tenor  
Bass  
Baritone  
Organ  
Violin I  
Violin II  
Violin III  
Viola  
Cello  
Double Bass

102

Oboe I  
Oboe II  
Bassoon I & II  
Trumpet I  
Trumpet II  
Trumpet III  
Timpani  
Soprano I  
Soprano II  
Alto I  
Alto II  
Tenor  
Bass  
Baritone  
Organ  
Violin I  
Violin II  
Violin III  
Viola  
Cello  
Double Bass

106

Oboe I

Oboe II

Bassoon I & II

Trumpet I

Trumpet II

Trumpet III

Timpani

Soprano I

Soprano II

Alto I

Alto II

Tenor

Bass

Baritone

Organ

Violin I

Violin II

Violin III

Viola

Cello

Double Bass

109

Oboe I  
Oboe II  
Bassoon I & II  
Trumpet I  
Trumpet II  
Trumpet III  
Timpani  
Soprano I  
Soprano II  
Alto I  
Alto II  
Tenor  
Bass  
Baritone  
Organ  
Violin I  
Violin II  
Violin III  
Viola  
Cello  
Double Bass

113

Oboe I  
Oboe II  
Bassoon I & II  
Trumpet I  
Trumpet II  
Trumpet III  
Timpani  
Soprano I  
Soprano II  
Alto I  
Alto II  
Tenor  
Bass  
Baritone  
Organ  
Violin I  
Violin II  
Violin III  
Viola  
Cello  
Double Bass

117

Oboe I  
Oboe II  
Bassoon I & II  
Trumpet I  
Trumpet II  
Trumpet III  
Timpani  
Soprano I  
Soprano II  
Alto I  
Alto II  
Tenor  
Bass  
Baritone  
Organ  
Violin I  
Violin II  
Violin III  
Viola  
Cello  
Double Bass

♩ = 80,000000 = 86,000053

120 ♩ = 84,000084 ♩ = 82,000038 ♩ = 80,000000 ♩ = 78,000076 ♩ = 76,000069 ♩ = 66,000069 ♩ = 60,000000

Oboe I

Oboe II

Bassoon I & II

Trumpet I

Trumpet II

Trumpet III

Timpani

Soprano I

Soprano II

Alto I

Alto II

Tenor

Bass

Baritone

Organ

Violin I

Violin II

Violin III

Viola

Cello

Double Bass

♩ = 84,000084 ♩ = 82,000038 ♩ = 80,000000 ♩ = 78,000076 ♩ = 76,000069 ♩ = 66,000069 ♩ = 60,000000

Oboe I

Handel, Georg Friedrich - Occasional Music

♩ = 58,000042

5

9

13

17

21

25

♩ = 116,000084

29

35

41

V.S.

46

51

57

♩ = 72,000031      ♩ = 80,000000 ♩ = 80,000000

65

♩ = 84,000084

70

74

77

80

85

88

91

95

98

101

106

110

113

117

♩ = 80,0000053

120

♩ = 84,000084 ♩ = 82,000038 ♩ = 80,000000 ♩ = 78,000070 ♩ = 66,000069 ♩ = 66,000000

Oboe II

Handel, Georg Friedrich - Occasional Music

♩ = 58,000042

5

9

13

17

21

25

♩ = 116,000084

29

35

42

V.S.

94

98

102

107

111

114

118

♩ = 80,000086,000053

120

♩ = 84,000084 ♩ = 82,000038 ♩ = 80,000000 ♩ = 78,000076 ♩ = 66,0000900000

Bassoon I & II

Handel, Georg Friedrich - Occasional Music

♩ = 58,000042

V.S.

51

59

♩ = 72,000031      ♩ = 80,000000      ♩ = 80,000000

66

♩ = 84,000084

71

75

4

83

87

92

97

101

106

111

115

119

♩ = 20,00000053 84,00000038 ♩ = 37,00000069 ♩ = 66,000069 = 60,000000

Trumpet I

Handel, Georg Friedrich - Occasional Music

- Staff 6: Tempo markings  $\text{♩} = 72,000031$  and  $\text{♩} = 80,000000$ .
- Staff 7: Tempo markings  $\text{♩} = 80,000000$  and  $\text{♩} = 84,000084$ .
- Staff 10: Dynamics **4** and **6**.

Trumpet II

Handel, Georg Friedrich - Occasional Music

♩ = 58,000042

22

27

♩ = 116,000084

2

34

40

4

50

56

♩ = 72,000031      ♩ = 80,000000

64

♩ = 80,000000      ♩ = 84,000084

69

73

76

4      6

Trumpet II

88

93

100

107

112

117

$\text{♩} = 80,000000 = 86,000$

120

$\text{♩} = 84,000084$   $\text{♩} = 82,000038$   $\text{♩} = 80,000000$   $\text{♩} = 76,000000$   $\text{♩} = 60,000000$

Trumpet III

Handel, Georg Friedrich - Occasional Music

♩ = 58,000042

22

27

♩ = 116,000084

2

34

41

4

51

58

♩ = 72,000031      ♩ = 80,000000      ♩ = 80,000000

65

♩ = 84,000084

70

74

4

80

7

Trumpet III

89

94

101

108

113

118

♩ = 80,000000 ♯ = 86,000034 ♮ = 82,000038

121

♩ = 80,000000 ♯ = 78,000069 ♮ = 66,000069 ♯ = 60,000000

Timpani

Handel, Georg Friedrich - Occasional Music

♩ = 58,000042

22

27

♩ = 116,000084

2

34

42

5

54

♩ = 72,000031

62

♩ = 80,000000 ♩ = 80,000000

68

♩ = 84,000084

72

76

4 6

89

2

Timpani

93

100

108

113

118

$\text{♩} = 80,000000 \text{ } \text{♩} = 84,000084 = 82,000038$

121

$\text{♩} = 80,000000 \text{ } \text{♩} = 78,000069 \text{ } \text{♩} = 66,000069 \text{ } \text{♩} = 60,000000$

# Handel, Georg Friedrich - Occasional Music

## Soprano I

♩ = 58,000042

22

27

♩ = 116,000084

34

42

50

58

♩ = 72,000031      ♩ = 80,000000      ♩ = 80,000000

66

♩ = 84,000084

71

74

4

80

85

88

92

97

101

106

111

116

♩ = 80,0000000053

120

♩ = 84,000084 ♩ = 82,000038 ♩ = 80,000000 ♩ = 78,000000 ♩ = 66,000000

Soprano II

Handel, Georg Friedrich - Occasional Music

♩ = 58,000042

22

27

♩ = 116,000084

34

42

50

58

♩ = 72,000031      ♩ = 80,000000      ♩ = 80,000000

66

♩ = 84,000084

71

74

4

80

85

88

92

97

101

106

111

116

♩ = 80,0000000053

120

♩ = 84,000084 ♩ = 82,000038 ♩ = 80,000000 ♩ = 78,000000 ♩ = 66,000000

Handel, Georg Friedrich - Occasional Music

Alto I

♩ = 58,000042

22

27

♩ = 116,000084

35

43

51

59

♩ = 72,000031      ♩ = 80,000000      ♩ = 80,000000

66

♩ = 84,000084

71

74

4

80

85

90

94

98

103

108

113

118

♩ = 80,000000 ♪ = 84,000084 ♪ = 82,000038

121

♩ = 80,000000 ♪ = 78,000076 ♪ = 76,000069 ♪ = 66,000069 ♪ = 60,000000

Alto II

Handel, Georg Friedrich - Occasional Music

♩ = 58,000042

22

27

♩ = 116,000084

34

42

50

58

♩ = 72,000031      ♩ = 80,000000      ♩ = 80,000000

66

♩ = 84,000084

71

74

4

# Handel, Georg Friedrich - Occasional Music

Tenor

♩ = 58,000042

22

27

♩ = 116,000084

34

42

50

58

♩ = 72,000031      ♩ = 80,000000      ♩ = 80,000000

66

♩ = 84,000084

71

74

4

Detailed description of the musical score: The score is written for a Tenor voice part in G major (one sharp). It consists of ten staves of music. The first staff (measures 1-22) is in 4/4 time with a tempo marking of ♩ = 58,000042. The second staff (measures 23-33) is in 3/4 time with a tempo marking of ♩ = 116,000084. The third staff (measures 34-41) is in 4/4 time. The fourth staff (measures 42-49) is in 4/4 time. The fifth staff (measures 50-57) is in 4/4 time. The sixth staff (measures 58-65) is in 4/4 time with tempo markings of ♩ = 72,000031, ♩ = 80,000000, and ♩ = 80,000000. The seventh staff (measures 66-70) is in 4/4 time with a tempo marking of ♩ = 84,000084. The eighth staff (measures 71-73) is in 4/4 time. The ninth staff (measures 74-78) is in 4/4 time and ends with a repeat sign and the number 4.

80

85

90

94

98

103

108

113

118

♩ = 80,000000 ♩ = 86,000053

120

♩ = 84,000084 ♩ = 82,000038 ♩ = 80,000000 ♩ = 78,000069 ♩ = 66,000000 ♩ = 66,000000

Handel, Georg Friedrich - Occasional Music

Bass

♩ = 58,000042

22

27

♩ = 116,000084

34

42

50

58

♩ = 72,000031    ♩ = 80,000000    ♩ = 80,000000

66

♩ = 84,000084

71

74

4

80

83

88

92

97

102

107

112

116

119

♩ = 80,000000 5384,000084 = 82,000038 = 80,800000 6069 ♩ = 66,000000

# Handel, Georg Friedrich - Occasional Music

Baritone

♩ = 58,000042

22

27

♩ = 116,000084

34

42

50

58

♩ = 72,000031    ♩ = 80,000000    ♩ = 80,000000

66

♩ = 84,000084

71

74

4

80

83

88

92

95

100

105

110

114

117

♩ = 80,000053

120

♩ = 84,000084 ♩ = 82,000038 ♩ = 80,000000 ♩ = 78,000069 ♩ = 66,000000

♩ = 84,000084

68

72

76

84

88

93

98

102

107

Violin I

Handel, Georg Friedrich - Occasional Music

♩ = 58,000042

3

5

7

9

11

13

15

17

19

V.S.

Violin I

21

23

25

27

29

♩ = 116,000084

33

38

43

47

51

Violin I.

55

60

♩ = 72,000031      ♩ = 80,000000 = 80,000000

66

♩ = 84,000084

71

74

78

81

85

88

90

4

Violin I

92

3 3 3

95

97

100

103

106

108

110

113

116

119

$\text{♩} = 80,000000$   $\text{♩} = 80,000053$   $\text{♩} = 84,000084$   $\text{♩} = 82,000038$  5

Violin I

121

$\text{♩} = 80,000000$   $\text{♩} = 78,000076$   $\text{♩} = 76,000069$   $\text{♩} = 66,000069$   $\text{♩} = 60,000000$

Violin II

Handel, Georg Friedrich - Occasional Music

♩ = 58,000042

4

6

9

12

14

16

19

21

24

V.S.

2

Violin II

26

28

♩ = 116,000084

31

37

42

47

52

57

♩ = 72,000031

♩ = 80,000000

64

♩ = 80,000000

♩ = 84,000084

69

Violin II

73

76

79

82

86

89

91

95

98

102

Violin III

Handel, Georg Friedrich - Occasional Music

♩ = 58,000042

5

9

13

17

21

25

29

♩ = 116,000084

35

42

V.S.

48

54

61

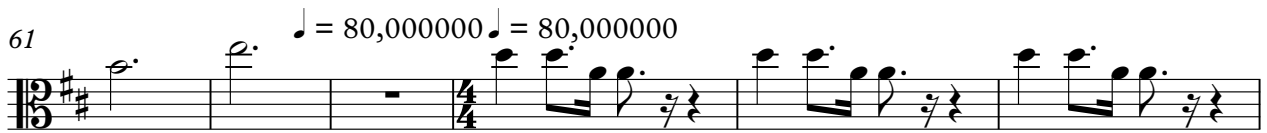

67

72

76

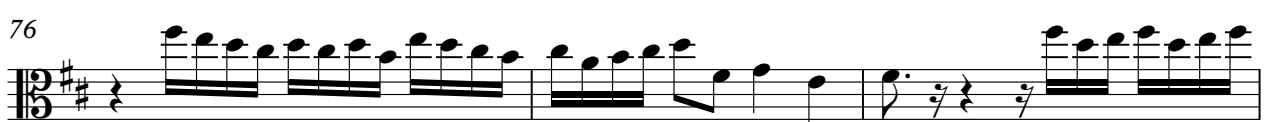

79

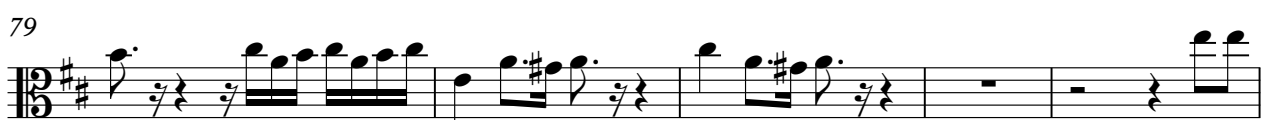

84

88

92

Violin III

96

100

105

108

111

114

118

$\text{♩} = 80,000000$   $\text{♩} = 80,000000$   $\text{♩} = 81,000054$   $\text{♩} = 82,000038$

121

$\text{♩} = 80,000000$   $\text{♩} = 78,000076$   $\text{♩} = 76,000069$   $\text{♩} = 66,000069$   $\text{♩} = 60,000000$

Viola

Handel, Georg Friedrich - Occasional Music

♩ = 58,000042

5

9

13

17

21

25

29

♩ = 116,000084

35

42

V.S.

49

56

♩ = 72,000031

♩ = 80,000000

64

♩ = 80,000000

♩ = 84,000084

69

73

78

83

87

91

95

99

104

109

113

117

♩ = 80,0000000053

120 ♩ = 84,000084 ♩ = 82,000038 ♩ = 80,000078 ♩ = 80,000076 ♩ = 76,000069 ♩ = 60,000000

105

110

115

$\text{♩} = 80,000053$

120

$\text{♩} = 84,000084$   $\text{♩} = 82,000038$   $\text{♩} = 80,000000$   $\text{♩} = 77,000069$   $\text{♩} = 66,000069$   $\text{♩} = 60,000000$

