

Handel, Georg Friedrich - Occasional Music

0.0"
1.1,00
Zadok The Priest

♩ = 72,000031

Zadok the Priest

by G.F. Handel/seq. J. Samples

Zadok the Priest

by G.F. Handel/seq. J. Samples

Zadok the Priest

by G.F. Handel/seq. J. Samples

Zadok the Priest

by G.F. Handel/seq. J. Samples

Zadok the Priest

by G.F. Handel/seq. J. Samples

Zadok the Priest

by G.F. Handel/seq. J. Samples

Zadok the Priest

by G.F. Handel/seq. J. Samples

Zadok the Priest

by G.F. Handel/seq. J. Samples

Zadok the Priest

by G.F. Handel/seq. J. Samples

Zadok the Priest

by G.F. Handel/seq. J. Samples

Zadok the Priest

by G.F. Handel/seq. J. Samples

Zadok the Priest

by G.F. Handel/seq. J. Samples

Zadok the Priest

by G.F. Handel/seq. J. Samples

Zadok the Priest

by G.F. Handel/seq. J. Samples

Zadok the Priest

by G.F. Handel/seq. J. Samples

Zadok the Priest

by G.F. Handel/seq. J. Samples

Zadok the Priest

by G.F. Handel/seq. J. Samples

Zadok the Priest

by G.F. Handel/seq. J. Samples

19

Zadok the Priest

by G.F. Handel/seq. J. Samples

20

Zadok the Priest

by G.F. Handel/seq. J. Samples

21

Zadok the Priest

by G.F. Handel/seq. J. Samples

22

Zadok the Priest

by G.F. Handel/seq. J. Samples

23

24

Soprano 1

Soprano 2

Alto 1

Alto 2

Tenor

Bass

Baritone

Zadok the Priest

by G.F. Handel/seq. J. Samples

25

Soprano 1

Soprano 2

Alto 1

Alto 2

Tenor

Bass

Baritone

Zadok the Priest

by G.F. Handel/seq. J. Samples

26

Soprano 1

Soprano 2

Alto 1

Alto 2

Tenor

Bass

Baritone

Zadok the Priest

by G.F. Handel/seq. J. Samples

27

Soprano 1

Soprano 2

Alto 1

Alto 2

Tenor

Bass

Baritone

Zadok the Priest

by G.F. Handel/seq. J. Samples

28

Soprano 1

Soprano 2

Alto 1

Alto 2

Tenor

Bass

Baritone

Zadok the Priest

by G.F. Handel/seq. J. Samples

29 $\text{♩} = 69,999985 \text{ } \text{♩} = 69,000015 \text{ } \text{♩} = 67,000031$

Soprano 1

Soprano 2

Alto 1

Alto 2

Tenor

Bass

Baritone

Zadok the Priest $\text{♩} = 69,999985 \text{ } \text{♩} = 69,000015 \text{ } \text{♩} = 67,000031$

by G.F. Handel/seq. J. Samples

30 ♩ = 65,999992 ♩ = 64,000000 ♩ = 60,999973 ♩ = 134,000061

Soprano 1

Soprano 2

Alto 1

Alto 2

Tenor

Bass

Baritone

Zadok the Priest

♩ = 65,999992 ♩ = 64,000000 ♩ = 60,999973 ♩ = 134,000061

by G.F. Handel/seq. J. Samples

32

Soprano 1

Soprano 2

Alto 1

Alto 2

Tenor

Bass

Baritone

Zadok the Priest

by G.F. Handel/seq. J. Samples

35

Soprano 1

Soprano 2

Alto 1

Alto 2

Tenor

Bass

Baritone

Zadok the Priest

by G.F. Handel/seq. J. Samples

38

Soprano 1

Soprano 2

Alto 1

Alto 2

Tenor

Bass

Baritone

Zadok the Priest

by G.F. Handel/seq. J. Samples

41

Soprano 1

Soprano 2

Alto 1

Alto 2

Tenor

Bass

Baritone

Zadok the Priest

by G.F. Handel/seq. J. Samples

44

Soprano 1

Soprano 2

Alto 1

Alto 2

Tenor

Bass

Baritone

Zadok the Priest

by G.F. Handel/seq. J. Samples

47

Soprano 1

Soprano 2

Alto 1

Alto 2

Tenor

Bass

Baritone

Zadok the Priest

by G.F. Handel/seq. J. Samples

49

Soprano 1

Soprano 2

Alto 1

Alto 2

Tenor

Bass

Baritone

Zadok the Priest

by G.F. Handel/seq. J. Samples

51

Soprano 1

Soprano 2

Alto 1

Alto 2

Tenor

Bass

Baritone

Zadok the Priest

by G.F. Handel/seq. J. Samples

53

Soprano 1

Soprano 2

Alto 1

Alto 2

Tenor

Bass

Baritone

Zadok the Priest

by G.F. Handel/seq. J. Samples

55

Soprano 1

Soprano 2

Alto 1

Alto 2

Tenor

Bass

Baritone

Zadok the Priest

by G.F. Handel/seq. J. Samples

57

Soprano 1

Soprano 2

Alto 1

Alto 2

Tenor

Bass

Baritone

Zadok the Priest

by G.F. Handel/seq. J. Samples

60 ♩ = 72,000031

Soprano 1

Soprano 2

Alto 1

Alto 2

Tenor

Bass

Baritone

♩ = 72,000031

Zadok the Priest

by G.F. Handel/seq. J. Samples

2'29.7"
64.1,00
God Save the King

63 ♩ = 89,999954

Soprano 1

Soprano 2

Alto 1

Alto 2

Tenor

Bass

Baritone

♩ = 89,999954

Zadok the Priest

by G.F. Handel/seq. J. Samples

66

Soprano 1

Soprano 2

Alto 1

Alto 2

Tenor

Bass

Baritone

Zadok the Priest

by G.F. Handel/seq. J. Samples

69

Soprano 1

Soprano 2

Alto 1

Alto 2

Tenor

Bass

Baritone

Zadok the Priest

by G.F. Handel/seq. J. Samples

71

Soprano 1

Soprano 2

Alto 1

Alto 2

Tenor

Bass

Baritone

Zadok the Priest

by G.F. Handel/seq. J. Samples

73

Soprano 1

Soprano 2

Alto 1

Alto 2

Tenor

Bass

Baritone

Zadok the Priest

by G.F. Handel/seq. J. Samples

74

Soprano 1

Soprano 2

Alto 1

Alto 2

Tenor

Bass

Baritone

Zadok the Priest

by G.F. Handel/seq. J. Samples

75

Soprano 1

Soprano 2

Alto 1

Alto 2

Tenor

Bass

Baritone

Zadok the Priest

by G.F. Handel/seq. J. Samples

76

Soprano 1

Soprano 2

Alto 1

Alto 2

Tenor

Bass

Baritone

Zadok the Priest

by G.F. Handel/seq. J. Samples

77

Zadok the Priest

78

Zadok the Priest

Zadok the Priest

79

Zadok the Priest

80

Soprano 1

81

Soprano 2

Alto 1

Alto 2

Tenor

Bass

Baritone

Zadok the Priest

by G.F. Handel/seq. J. Samples

83

Soprano 1

Soprano 2

Alto 1

Alto 2

Tenor

Bass

Baritone

Zadok the Priest

by G.F. Handel/seq. J. Samples

85

Soprano 1

Soprano 2

Alto 1

Alto 2

Tenor

Bass

Baritone

Zadok the Priest

by G.F. Handel/seq. J. Samples

87

Soprano 1

Soprano 2

Alto 1

Alto 2

Tenor

Bass

Baritone

Zadok the Priest

by G.F. Handel/seq. J. Samples

88

Soprano 1

Soprano 2

Alto 1

Alto 2

Tenor

Bass

Baritone

Zadok the Priest

by G.F. Handel/seq. J. Samples

89

Soprano 1

Soprano 2

Alto 1

Alto 2

Tenor

Bass

Baritone

Zadok the Priest

by G.F. Handel/seq. J. Samples

90

Soprano 1

Soprano 2

Alto 1

Alto 2

Tenor

Bass

Baritone

Zadok the Priest

by G.F. Handel/seq. J. Samples

91

Soprano 1

Soprano 2

Alto 1

Alto 2

Tenor

Bass

Baritone

Zadok the Priest

by G.F. Handel/seq. J. Samples

92

Soprano 1

Soprano 2

Alto 1

Alto 2

Tenor

Bass

Baritone

Zadok the Priest

by G.F. Handel/seq. J. Samples

93

Soprano 1

Soprano 2

Alto 1

Alto 2

Tenor

Bass

Baritone

Zadok the Priest

by G.F. Handel/seq. J. Samples

94

Soprano 1

Soprano 2

Alto 1

Alto 2

Tenor

Bass

Baritone

Zadok the Priest

by G.F. Handel/seq. J. Samples

95

Soprano 1

Soprano 2

Alto 1

Alto 2

Tenor

Bass

Baritone

Zadok the Priest

by G.F. Handel/seq. J. Samples

96

Soprano 1

Soprano 2

Alto 1

Alto 2

Tenor

Bass

Baritone

Zadok the Priest

by G.F. Handel/seq. J. Samples

97

Soprano 1

Soprano 2

Alto 1

Alto 2

Tenor

Bass

Baritone

Zadok the Priest

by G.F. Handel/seq. J. Samples

98

Soprano 1

Soprano 2

Alto 1

Alto 2

Tenor

Bass

Baritone

Zadok the Priest

by G.F. Handel/seq. J. Samples

99

Soprano 1

Soprano 2

Alto 1

Alto 2

Tenor

Bass

Baritone

Zadok the Priest

by G.F. Handel/seq. J. Samples

100

Soprano 1

Soprano 2

Alto 1

Alto 2

Tenor

Bass

Baritone

Zadok the Priest

by G.F. Handel/seq. J. Samples

102

Soprano 1

Soprano 2

Alto 1

Alto 2

Tenor

Bass

Baritone

Zadok the Priest

by G.F. Handel/seq. J. Samples

103

Soprano 1

Soprano 2

Alto 1

Alto 2

Tenor

Bass

Baritone

Zadok the Priest

by G.F. Handel/seq. J. Samples

104

Soprano 1

Soprano 2

Alto 1

Alto 2

Tenor

Bass

Baritone

Zadok the Priest

by G.F. Handel/seq. J. Samples

106

Soprano 1

Soprano 2

Alto 1

Alto 2

Tenor

Bass

Baritone

Zadok the Priest

by G.F. Handel/seq. J. Samples

108

Soprano 1

Soprano 2

Alto 1

Alto 2

Tenor

Bass

Baritone

Zadok the Priest

by G.F. Handel/seq. J. Samples

109

Soprano 1

Soprano 2

Alto 1

Alto 2

Tenor

Bass

Baritone

Zadok the Priest

by G.F. Handel/seq. J. Samples

110

Soprano 1

Soprano 2

Alto 1

Alto 2

Tenor

Bass

Baritone

Zadok the Priest

by G.F. Handel/seq. J. Samples

111

Soprano 1

Soprano 2

Alto 1

Alto 2

Tenor

Bass

Baritone

Zadok the Priest

by G.F. Handel/seq. J. Samples

113

Soprano 1

Soprano 2

Alto 1

Alto 2

Tenor

Bass

Baritone

Zadok the Priest

by G.F. Handel/seq. J. Samples

114

Soprano 1

Soprano 2

Alto 1

Alto 2

Tenor

Bass

Baritone

Zadok the Priest

by G.F. Handel/seq. J. Samples

115

Soprano 1

Soprano 2

Alto 1

Alto 2

Tenor

Bass

Baritone

Zadok the Priest

by G.F. Handel/seq. J. Samples

117

Soprano 1

Soprano 2

Alto 1

Alto 2

Tenor

Bass

Baritone

Zadok the Priest

by G.F. Handel/seq. J. Samples

118

Soprano 1

Soprano 2

Alto 1

Alto 2

Tenor

Bass

Baritone

Zadok the Priest

by G.F. Handel/seq. J. Samples

119

Soprano 1

Soprano 2

Alto 1

Alto 2

Tenor

Bass

Baritone

Zadok the Priest

by G.F. Handel/seq. J. Samples

♩ = 82,000038 ♩ = 75,000000

121

Soprano 1

Soprano 2

Alto 1

Alto 2

Tenor

Bass

Baritone

Zadok the Priest

by G.F. Handel/seq. J. Samples

122 $\text{♩} = 67,000000D$

Soprano 1

Soprano 2

Alto 1

Alto 2

Tenor

Bass

Baritone

Zadok the Priest $\text{♩} = 67,000000D$

by G.F. Handel/seq. J. Samples

81

86

89

93

97

101

106

111

115

119

$\text{♩} = 82,000,000,000$ $\text{♩} = 67,000,000,000$

Handel, Georg Friedrich - Occasional Music

Soprano 2

♩ = 72,000031

23

28

♩ = 69,999954

♩ = 67,999900

♩ = 65,999850

35

43

52

60

♩ = 72,000031

♩ = 89,999954

67

72

75

4

81

86

89

93

97

101

106

111

115

119

♩ = 82,0000000000 ♩ = 67,00000000

Handel, Georg Friedrich - Occasional Music

Alto 1

♩ = 72,000031

23

28

♩ = 69,999850 65,999700 61,999550 57,999400 53,999250 49,999100 45,998950 41,998800 37,998650 33,998500 29,998350 25,998200 21,998050 17,997900 13,997750 9,997600 5,997450 1,997300

35

43

52

60

♩ = 72,000031

♩ = 89,999954

67

72

75

4

81

86

90

94

97

101

106

110

114

118

Alto 1

121

♪ = 82,000038 ♪ = 75,000000

♪ = 67,000000

81

86

90

94

97

101

106

110

114

118

Alto 2

121

♩ = 82,000038 ♩ = 75,000000

♩ = 67,000000

Handel, Georg Friedrich - Occasional Music

Tenor

♩ = 72,000031

23

28

♩ = 69,999850

35

43

52

60

♩ = 72,000031

♩ = 89,999954

67

72

75

4

81

86

90

94

97

101

106

111

115

119

♩ = 82,000,000,000 ♩ = 67,000,000,000

Handel, Georg Friedrich - Occasional Music

Bass

84

88

92

96

100

105

110

114

117

120

$\text{♩} = 82,0000000000$ $\text{♩} = 67,00000000$

Handel, Georg Friedrich - Occasional Music

Baritone

♩ = 72,000031

23

28

♩ = 69,999870 15,00000000 00061

35

43

52

60

♩ = 72,000031

♩ = 89,999954

67

72

75

4

81

84

88

92

95

98

102

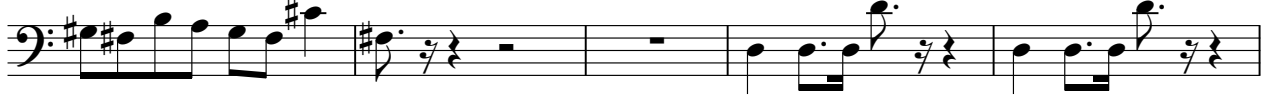

107

111

115

118

Baritone

121

♩ = 82,000 35,000000

♩ = 67,000000

Zadok the Priest

Handel, Georg Friedrich - Occasional Music

♩ = 72,000031

V.S.

Zadok the Priest

22

24

26

28

$\text{♩} = 69,99985 \quad 69,00015 \quad 67,00031$

$\text{♩} = 65,99992 \quad 64,00008 \quad 62,99996 \quad 60,99973 \quad \text{♩} = 134,00061$

30

34

38

42

46

50

Zadok the Priest

3

54

58

♩ = 72,000031

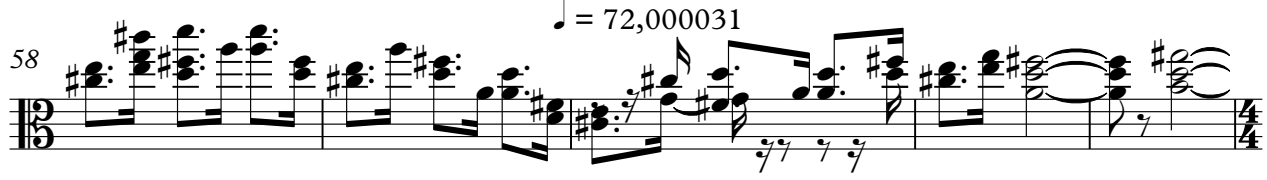

63

♩ = 89,999954

68

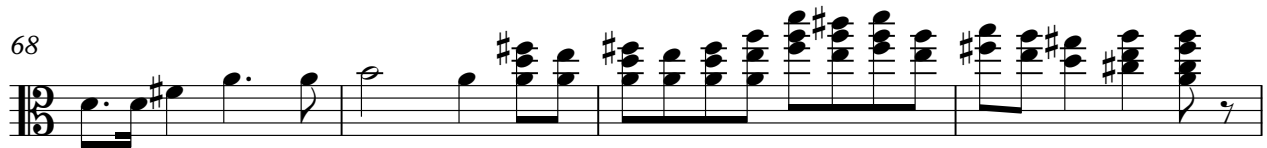

72

75

77

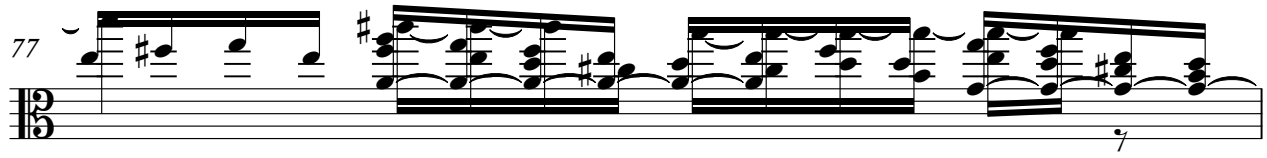

78

79

81

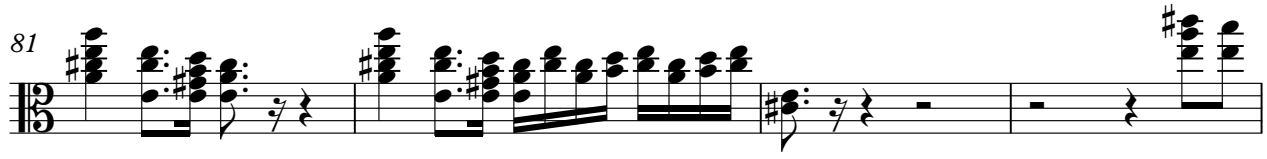

V.S.

4

Zadok the Priest

85

88

90

92

95

97

99

102

104

107

Zadok the Priest

109

111

114

117

120

122

Handel, Georg Friedrich - Occasional Music
by G.F. Handel/seq. J. Samples

♩ = 72,000031

5

9

13

16

19

23

26

♩ = 69,99985067,050031

30

♩ = 65,99998062,099999973

36

V.S.

43

51

58

♩ = 72,000031 ♩ = 89,999954

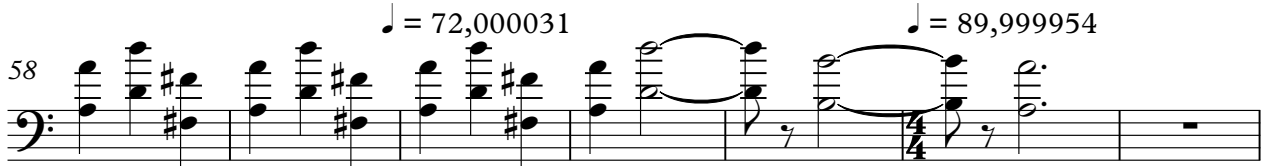

65

70

74

4

81

85

89

93

97

101

106

111

115

119

122
