

Handel, Georg Friedrich - Concerto For Clarinet and Strings (a

$\text{♩} = 65,000069$

Vocal

Right Hand

Left Hand

3

Vocal

Right Hand

Left Hand

5

Vocal

Right Hand

Left Hand

7

Vocal

Right Hand

Left Hand

9

Vocal

Right Hand

Left Hand

11

Vocal

Right Hand

Left Hand

13

Vocal

Right Hand

Left Hand

15

Vocal

Right Hand

Left Hand

17

Vocal

Right Hand

Left Hand

19

Vocal

Right Hand

Left Hand

21

Vocal

Right Hand

Left Hand

23

Vocal

Right Hand

Left Hand

25

Vocal

Right Hand

Left Hand

27

Vocal

Right Hand

Left Hand

29

Vocal

Right Hand

Left Hand

31

Vocal

Right Hand

Left Hand

33

Vocal

Right Hand

Left Hand

35

Vocal

Right Hand

Left Hand

37

Vocal

Right Hand

Left Hand

39

Vocal

Right Hand

Left Hand

41

Vocal

Right Hand

Left Hand

43

Vocal

Right Hand

Left Hand

Vocal

Handel, Georg Friedrich - Concerto For Clarinet and Strings (a

♩ = 65,000069

5

8

11

13

15

18

20

23

27

31

35

39

43

Handel, Georg Friedrich - Concerto For Clarinet and Strings (a

Right Hand

♩ = 65,000069

4

7

10

13

17

20

23

26

29

V.S.

33

36

40

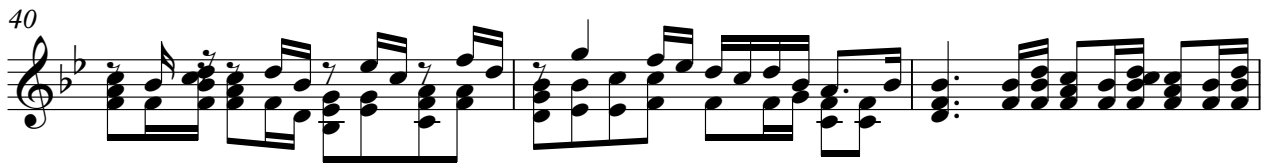

43

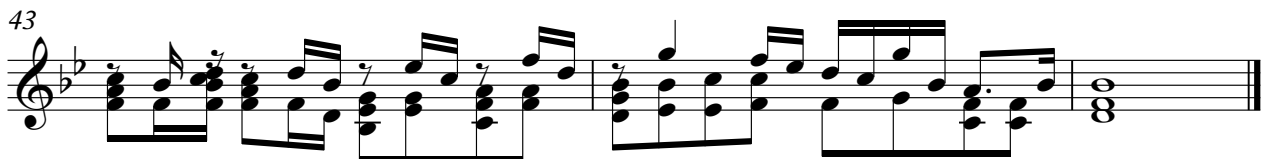

Handel, Georg Friedrich - Concerto For Clarinet and Strings (a

Left Hand

♩ = 65,000069

4
8
11
14
18
22
26
30
33

V.S.

2

Left Hand

36

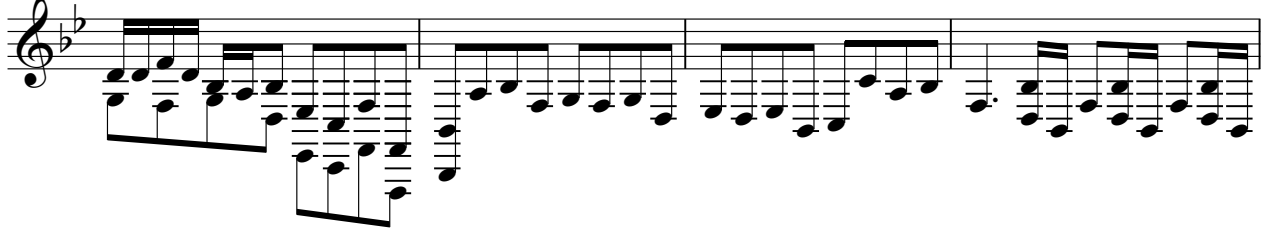

40

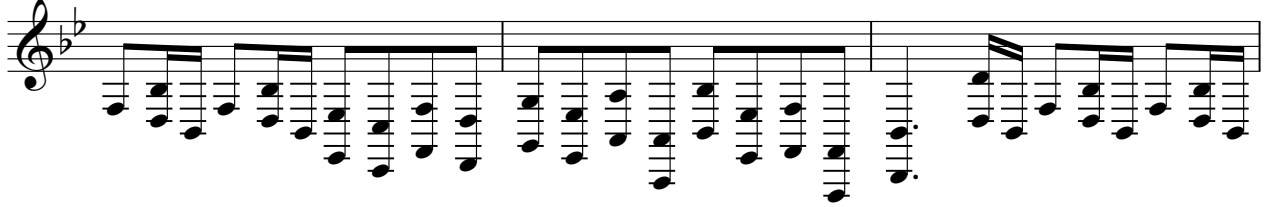

43

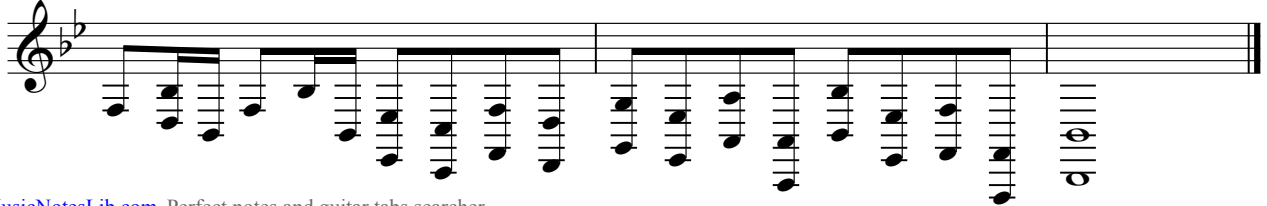
