

# Handel, Georg Friedrich - Concerto For Clarinet and Strings (ar

$\text{♩} = 100,000000$

Right Hand

Left Hand

3

Right Hand

Left Hand

5

Vocal

Right Hand

Left Hand

8

Vocal

Right Hand

Left Hand

10

Vocal

Right Hand

Left Hand

12

Vocal

Right Hand

Left Hand

14

Vocal

Right Hand

Left Hand

16

Vocal

Right Hand

Left Hand

18

Vocal

Right Hand

Left Hand

20

Vocal

Right Hand

Left Hand

23

Vocal

Right Hand

Left Hand

25

Vocal

Right Hand

Left Hand

27

Vocal

Right Hand

Left Hand

29

Vocal

Right Hand

Left Hand

31

Vocal

Right Hand

Left Hand

33

Vocal

Right Hand

Left Hand

35

Vocal

Right Hand

Left Hand

37

Vocal

Right Hand

Left Hand

39

Vocal

Right Hand

Left Hand

41

Vocal

Right Hand

Left Hand

43

Vocal

Right Hand

Left Hand

45

Vocal

Right Hand

Left Hand

47

Vocal

Right Hand

Left Hand

49

Vocal

Right Hand

Left Hand

51  
Right Hand  
Left Hand

53  
Right Hand  
Left Hand

56  
Vocal  
Right Hand  
Left Hand

58  
Vocal  
Right Hand  
Left Hand

60  
Vocal  
Right Hand  
Left Hand

62

Vocal

Right Hand

Left Hand

64

Vocal

Right Hand

Left Hand

66

Vocal

Right Hand

Left Hand

68

Vocal

Right Hand

Left Hand

$\text{♩} = 99, 002, 009, 145, 0916, 705, 003, 105, 02, 003, 0092$

$\text{♩} = 96, 89, 002, 388, 037, 20, 0286, 035, 56, 016, 84, 000, 00380$

Handel, Georg Friedrich - Concerto For Clarinet and Strings (ar

Vocal

♩ = 100,000000

5

8

11

15

20

24

26

28

32

35

V.S.

2

Vocal

39

43

47

50

59

63

♩ = 99, 00, 00, 01, 02, 03, 04, 05, 06, 07, 08, 09, 10, 11, 12, 13, 14, 15, 16, 17, 18, 19, 20, 21, 22, 23, 24, 25, 26, 27, 28, 29, 30, 31, 32, 33, 34, 35, 36, 37, 38, 39, 40, 41, 42, 43, 44, 45, 46, 47, 48, 49, 50, 51, 52, 53, 54, 55, 56, 57, 58, 59, 60, 61, 62, 63, 64, 65, 66, 67, 68, 69, 70, 71, 72, 73, 74, 75, 76, 77, 78, 79, 80, 81, 82, 83, 84, 85, 86, 87, 88, 89, 90, 91, 92, 93, 94, 95, 96, 97, 98, 99, 00

67

Right Hand

Handel, Georg Friedrich - Concerto For Clarinet and Strings (ar

♩ = 100,000000

4

7

11

14

17

21

Right Hand

63

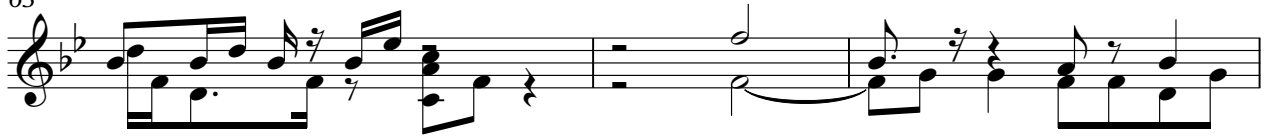

66

Left Hand

Handel, Georg Friedrich - Concerto For Clarinet and Strings (ar

♩ = 100,000000

5

9

13

17

19

22

26

30

33

V.S.
