

Handel, Georg Friedrich - Concerto for Organ in F, (Op.4 No.4) - Llc

0.0"
1.1,01
G. F. Händel , Organ Concerto in F Op. 4. No. 4. 2nd Movement
♩ = 42,999996

Organ RH
Organ LH
Organ Pedal

4

Bass
Organ RH
Organ LH
Organ Pedal
Violin 1
Violin 2
Viola-Cello

7

Bass

Organ Pedal

Violin 1

Violin 2

Viola-Cello

9

Bass

Organ RH

Organ LH

Organ Pedal

Violin 1

Violin 2

11

Swell RH

Swell LH

Organ RH

Organ LH

13

Swell RH

Swell LH

Organ RH

Organ LH

15

Organ RH

Organ LH

17

Bass

Organ RH

Organ LH

Organ Pedal

Violin 1

Violin 2

Viola-Cello

20

Bass

Organ RH

Organ LH

Organ Pedal

Violin 1

Violin 2

Viola-Cello

23

Organ RH

Organ LH

25

Bass

Organ RH

Organ LH

Organ Pedal

Violin 1

Violin 2

Viola-Cello

27

Organ RH

Organ LH

33

Organ RH

Organ LH

35

Organ RH

Organ LH

37

Bass

Organ RH

Organ LH

Organ Pedal

Violin 1

Violin 2

Viola-Cello

41

Bass

Organ RH

Organ LH

Organ Pedal

Violin 1

Violin 2

Viola-Cello

42

Bass

Organ RH

Organ LH

Organ Pedal

Violin 1

Violin 2

Viola-Cello

45

Bass

Organ RH

Organ LH

Organ Pedal

Violin 1

Violin 2

Viola-Cello

47

Swell RH

Swell LH

Organ RH

Organ LH

49

Swell RH

Swell LH

Organ RH

Organ LH

51

Swell RH

Swell LH

Organ RH

Organ LH

53

56

Bass

Swell RH

Swell LH

Organ RH

Organ LH

Organ Pedal

Violin 1

Violin 2

Viola-Cello

♩ = 130,000137 ♩ = 48,999992

♩ = 40,000000 ♩ = 27,000002
 ♩ = 40,999989 ♩ = 34,999992 ♩ = 28,999992
 ♩ = 32,999996 ♩ = 26,000004
 ♩ = 42,000001 ♩ = 33,000000 ♩ = 10,000000
 ♩ = 33,000000 ♩ = 30,000000 ♩ = 130,000137 ♩ = 48,999992
 ♩ = 28,000002 ♩ = 30,999998

Handel, Georg Friedrich - Concerto for Organ in F, (Op.

Bass

♩ = 42,999996

4

8

19

25

32

39

43

53

56

♩ = 48,999992

Swell RH

Handel, Georg Friedrich - Concerto for Organ in F, (Op.

♩ = 42,999996

11

13

3

32

16

51

55

56

400 ♩ = 130,000137 ♩ = 48,999992

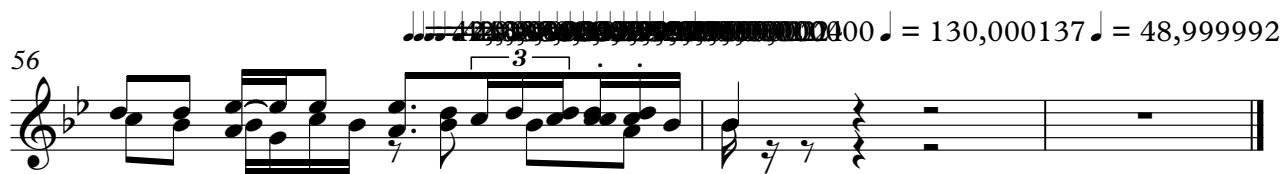

♩ = 42,999996

11

3 3 3 6

14

6 17 16

17 16

49

54

000137 = 48,999992

Organ RH

Handel, Georg Friedrich - Concerto for Organ in F, (Op.

$\text{♩} = 42,999996$

4

9

11

14

16

18

22

V.S.

Organ RH

36

6 6 6

39

41

6 6 6 3

42

3 6 6 6

45

3 6

47

3 3 3 6 6 6

49

6 6 3

V.S.

4

Organ RH

Organ LH

Handel, Georg Friedrich - Concerto for Organ in F, (Op.

♩ = 42,999996

V.S.

32

36

41

46

49

51

55

Organ Pedal

Handel, Georg Friedrich - Concerto for Organ in F, (Op.

♩ = 42,999996

2

Organ Pedal

37

41

45

55

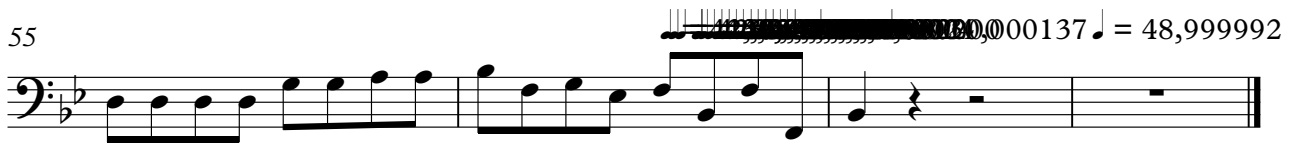

Handel, Georg Friedrich - Concerto for Organ in F, (Op.

Violin 1

♩ = 42,999996

4

7

8

10

21

26

32

39

43

53

56

♩ = 40,999998 ♩ = 30,999992

♩ = 42,999996 ♩ = 30,999998

♩ = 43,999998 ♩ = 27,000002

♩ = 48,999992

♩ = 10,000000

Handel, Georg Friedrich - Concerto for Organ in F, (Op.

Violin 2

♩ = 42,999996

4

7

10

21

30

37

41

45

55

♩ = 48,999992

♩ = 42,999996

4

8

9

20

2

26

3

Allegro

33

4

40

44

7

54

42,999996 2080,0048,3799992