

Handel, Georg Friedrich - Concerto for Organ in F, (Op.4 No.4) - Lloyd Thompkins

4.6"
2.1.00
G. F. Handel, Organ Concerto in F, Op.4. No.4. - 3rd Movement

♩ = 52,000008

Swell RH

Organ LH

Oboe 1

Bass

Swell RH

Organ RH

Organ LH

Organ Pedal

Violin 1

Violin 2

Viola-Cello

♩ = 52,000008

♩ = 65,999908

Oboe 1

Oboe 2

Organ RH

Organ LH

Violin 1

Violin 2

12

17

Oboe 1
Oboe 2
Organ RH
Organ LH
Violin 1
Violin 2
Viola-Cello

20

Oboe 1
Oboe 2
Bass
Organ RH
Organ LH
Organ Pedal
Violin 1
Violin 2
Viola-Cello

23

Oboe 1

Oboe 2

Bass

Organ RH

Organ LH

Organ Pedal

Violin 1

Violin 2

Viola-Cello

27

Organ RH

Organ LH

32

Organ RH

Organ LH

36

Oboe 1

Oboe 2

Bass

Swell RH

Organ RH

Organ LH

Swell LH

Organ Pedal

Violin 1

Violin 2

Viola-Cello

42

Oboe 1

Oboe 2

Bass

Organ RH

Organ LH

Organ Pedal

Violin 1

Violin 2

Viola-Cello

5

46

Oboe 1
Oboe 2
Bass
Organ RH
Organ LH
Organ Pedal
Violin 1
Violin 2
Viola-Cello

51

Organ RH
Organ LH

55

Oboe 1
Oboe 2
Bass
Organ RH
Organ LH
Violin 1
Violin 2
Viola-Cello

60

Oboe 1

Oboe 2

Bass

Organ RH

Organ LH

Violin 1

Violin 2

Viola-Cello

64

Organ RH

Organ LH

68

Organ RH

Organ LH

71

Oboe 1

Oboe 2

Bass

Organ RH

Organ LH

Violin 1

Violin 2

Viola-Cello

75

Organ RH

Organ LH

80

Organ RH

Organ LH

85

Oboe 1

Oboe 2

Bass

Organ RH

Organ LH

Violin 1

Violin 2

Viola-Cello

90

Oboe 1

Oboe 2

Bass

Organ RH

Organ LH

Violin 1

Violin 2

Viola-Cello

- System 93:** Oboe 1, Oboe 2, Bass, Swell RH, Organ RH, Organ LH, Swell LH, Violin 1, Violin 2, Viola-Cello.
- System 98:** Organ RH, Organ LH.
- System 103:** Oboe 1, Oboe 2, Bass, Organ RH, Organ LH, Violin 1, Violin 2, Viola-Cello.

108

Oboe 1

Oboe 2

Bass

Organ RH

Organ LH

Violin 1

Violin 2

Viola-Cello

113

1 = 71,000 387,000031

92

Oboe 1

Oboe 2

Bass

Organ RH

Organ LH

Organ Pedal

Violin 1

Violin 2

Viola-Cello

Oboe 1

Handel, Georg Friedrich - Concerto for Organ in F, (Op.4

♩ = 52,000008

7

13

17

21

25

10

39

5

47

8

59

62

9

72

13

2

Oboe 1

87

93

107

111

114

Oboe 2

Handel, Georg Friedrich - Concerto for Organ in F, (Op.4

♩ = 52,000008 ~~♩ = 432,000008~~ ♩ = 669,999908

7 4

16

18

20

23

26 10 5

44 8

56

60 9

71 13

2

Oboe 2

87

94

109

113

Handel, Georg Friedrich - Concerto for Organ in F, (Op.4

Bass

♩ = 52,000008

7 10

22

26 10 5

45 8

57

61 9

74 13

90 2 11

107

111 2

Swell RH

Handel, Georg Friedrich - Concerto for Organ in F, (Op.4

♩ = 52,000008

4

7

11

♩ = 52,000008

28

54

95

98

14

2

Organ RH

Handel, Georg Friedrich - Concerto for Organ in F, (Op.4

♩ = 52,000008

~~432,000008~~ 65,1099929908

V.S.

34

37

41

44

47

51

53

57

61

63

66

68

70

72

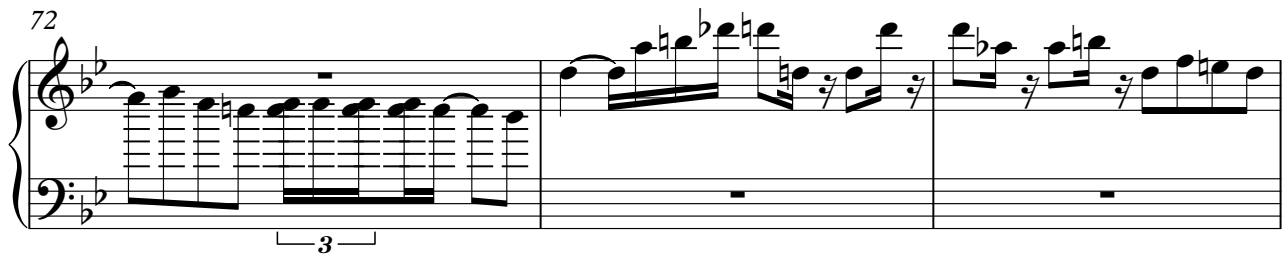

75

78

V.S.

82

86

90

92

95

99

103

106

110

Organ RH

114 ♩ = 71,067,038031

~~655~~ ~~99992~~

6

655

99992

Organ LH

Handel, Georg Friedrich - Concerto for Organ in F, (Op.4

♩ = 52,000008

5

9

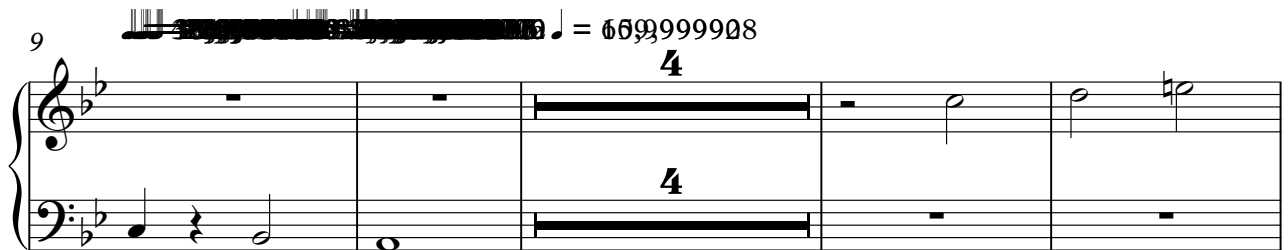

17

20

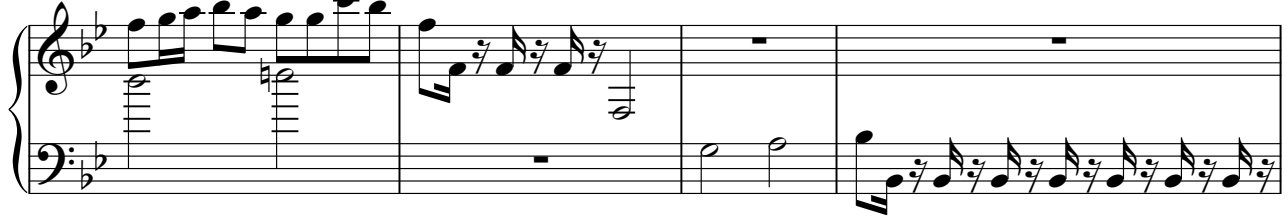

24

29

V.S.

33

38

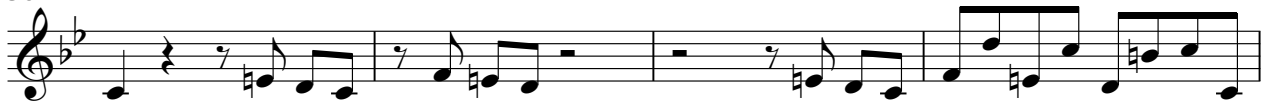

42

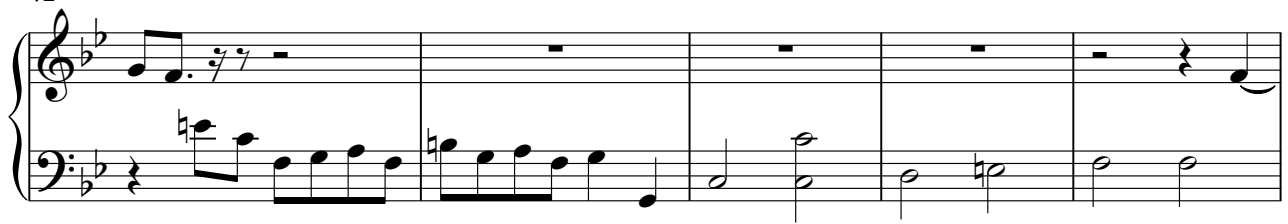

47

52

56

60

64

68

72

77

83

87

91

93

97

103

109

112

9992

Swell LH

Handel, Georg Friedrich - Concerto for Organ in F, (Op.4

♩ = 52,000008

7 28

40 54

97 14 2

Organ Pedal

Handel, Georg Friedrich - Concerto for Organ in F, (Op.4

♩ = 52,000008

7 10

22

26 10 5

45 65

112 2

Handel, Georg Friedrich - Concerto for Organ in F, (Op.4

Violin 1

♩ = 52,000008

7

13

16

19

23

37

45

56

60

72

10

5

8

9

13

3

87

93

107

111

114

Handel, Georg Friedrich - Concerto for Organ in F, (Op.4

Violin 2

♩ = 52,000008

7 4

16

18

20

23

26 10 5

44 8

56

60 9

72 13

2

Violin 2

87

94

109

113

♩ = 52,000008

7 8

20

24

10

38

5

47

8

59

9

72

13

89

2

93

11

2

Viola-Cello

106

111

2992
