

Handel, Georg Friedrich - Concerto for Organ F (Op.7 No.7) Ken Whitcomb

♩ = 55,000004

Oboe I & II

Bassoon

Organ RH

Organ LH

Pedal

Violin I

Violin II

Viola

Cello

Double Bass

5

Organ RH

Organ LH

Pedal

Violin I

Violin II

Viola

Cello

Double Bass

9

Oboe I & II

Bassoon

Organ RH

Organ LH

Pedal

Violin I

Violin II

Viola

Cello

Double Bass

Detailed description of the musical score: The score is for a chamber ensemble. It begins at measure 9. The Oboe I & II part features a melodic line with a triplet of eighth notes in the first measure of the system. The Bassoon part provides a harmonic accompaniment with a similar triplet. The Organ Right Hand (RH) part has a complex texture with a triplet of eighth notes. The Organ Left Hand (LH) part has a simpler accompaniment. The Pedal part provides a steady bass line. The Violin I and Violin II parts play a rhythmic pattern of eighth notes with a triplet. The Viola part has a melodic line. The Cello and Double Bass parts provide a harmonic accompaniment with a triplet in the final measure of the system.

12 3

Organ RH

Organ LH

Pedal

Violin I

Violin II

Viola

Cello

Double Bass

15

Oboe I & II

Bassoon

Organ RH

Organ LH

Pedal

Violin I

Violin II

Viola

Cello

Double Bass

19

Organ RH

Organ LH

Pedal

Violin I

Violin II

Viola

Cello

Double Bass

22 $\text{♩} = 52,000008$ $\text{♩} = 30,000000$ $\text{♩} = 50,000000$

Oboe I & II
Bassoon
Organ RH
Organ LH
Pedal
Violin I
Violin II
Viola
Cello
Double Bass

25 $\text{♩} = 25,00000000$ $\text{♩} = 50,000000$ $\text{♩} = 100,000000$

Oboe I & II
Bassoon
Organ RH
Organ LH
Pedal
Violin I
Violin II
Viola
Cello
Double Bass

Oboe I & II

Handel, Georg Friedrich - Concerto for Organ F (Op.7 No. 1)

♩ = 55,000004

4

11

22 ♩ = 52,000008 ♩ = 30,000000 ♩ = 25,000000 ♩ = 50,000000

27 ♩ = 100,000000

Bassoon

Handel, Georg Friedrich - Concerto for Organ F (Op.7 No. 1)

♩ = 55,000004

4

9

4

17

♩ = 52,000008 ♩ = 30,000000

4

24

♩ = 25,000000 ♩ = 60,000000 ♩ = 50,000000 ♩ = 100,000000

Handel, Georg Friedrich - Concerto for Organ F (Op.7 No. 1)

Organ RH

♩ = 55,000004

3

6

9

12

15

19

22

♩ = 52,000008 ♩ = 30,000000 ♩ = 50,000000

V.S.

2

Organ RH

♪ = 25,000000 ♩ = 60,000000

♪ = 50,000000

24

27 ♩ = 100,000000

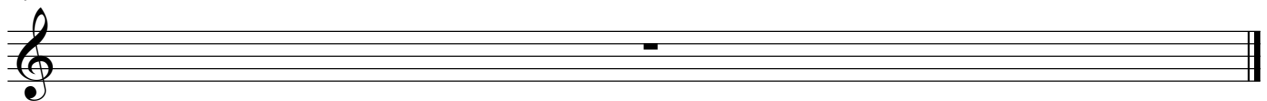

Organ LH

Handel, Georg Friedrich - Concerto for Organ F (Op.7 No. 1)

♩ = 55,000004

8

12

16

21

♩ = 52,000008 ♩ = 30,050,000000 ♩ = 25,000,000000 ♩ = 50,000000

27

♩ = 100,000000

Pedal

Handel, Georg Friedrich - Concerto for Organ F (Op.7 No. 1)

♩ = 55,000004

3

9

15

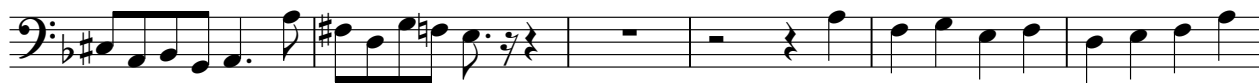

21

♩ = 52,000008 ♩ = 30,000000 ♩ = 25,000000 ♩ = 50,000000

27 ♩ = 100,000000

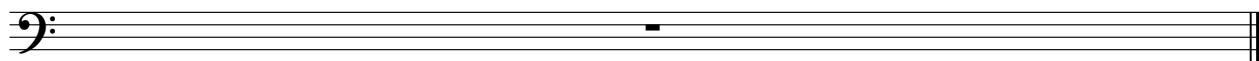

Handel, Georg Friedrich - Concerto for Organ F (Op.7 No. 1)

Violin I

♩ = 55,000004

3

7

10

14

18

21

♩ = 52,000008 ♩ = 30,000000000

24

♩ = 25,000000000 ♩ = 50,000000

27

♩ = 100,000000

Violin II

Handel, Georg Friedrich - Concerto for Organ F (Op.7 No. 1)

♩ = 55,000004

3

7

10

14

18

21

♩ = 52,000008 ♩ = 30,0000000000

24

♩ = 25,0000000000 ♩ = 50,0000000

27

♩ = 100,000000

Viola

Handel, Georg Friedrich - Concerto for Organ F (Op.7 No. 1)

♩ = 55,000004

5

9

14

18

22

♩ = 52,000008 ♩ = 30,000000 ♩ = 25,000000 ♩ = 50,000000

27 ♩ = 100,000000

Cello

Handel, Georg Friedrich - Concerto for Organ F (Op.7 No. 1)

♩ = 55,000004

6

11

15

20

♩ = 52,000008

♩ = 30,000000

24

♩ = 25,000000 = 60,000000

♩ = 50,000000

27 ♩ = 100,000000

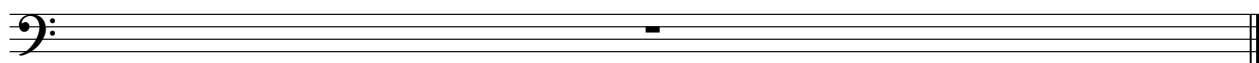

♩ = 55,000004

6

11

15

20

♩ = 52,000008 ♩ = 30,000000

24

♩ = 25,000000 = 60,000000 ♩ = 50,000000

27 ♩ = 100,000000