

Handel, Georg Friedrich - Concerto for Organ F (Op.7 No.7) Ken Whitcomb

♩ = 56;0008;000107

Oboe I & II
Bassoon
Violin I
Violin II
Viola
Cello
Double Bass

7

Organ RH
Organ LH
Pedal
Violin I
Violin II
Viola
Cello
Double Bass

13

Organ RH

Organ LH

Pedal

Violin I

Violin II

Viola

Cello

Double Bass

18

Oboe I & II

Bassoon

Organ RH

Organ LH

Violin I

Violin II

Viola

Cello

Double Bass

22

Oboe I & II

Bassoon

Organ RH

Organ LH

Violin I

Violin II

Viola

Cello

Double Bass

26 ♩ = 112,000061

Oboe I & II

Bassoon

Organ RH

Organ LH ♩ = 112,000061

Pedal

Violin I

Violin II

Viola

Cello

Double Bass

30

Organ RH

Organ LH

34

Organ RH

Organ LH

Pedal

♩ = 108,000107

38

Oboe I & II

Bassoon

Organ RH

Organ LH

Pedal

Violin I

Violin II

Viola

Cello

Double Bass

♩ = 108,000107

42

Oboe I & II

Bassoon

Organ RH

Organ LH

Violin I

Violin II

Viola

Cello

Double Bass

47

Oboe I & II

Bassoon

Organ RH

Organ LH

Violin I

Violin II

Viola

Cello

Double Bass

52 ♩ = 120,000000

Organ RH

Organ LH

57

Organ RH

Organ LH

61

Organ RH

Organ LH

65 ♩ = 116,000084 ♩ = 112,000061

Organ RH

Organ LH

Pedal

69 $\text{♩} = 108,000107$

Oboe I & II

Bassoon

Organ RH

Organ LH $\text{♩} = 108,000107$

Pedal

Violin I

Violin II

Viola

Cello

Double Bass

74

Oboe I & II

Bassoon

Organ RH

Organ LH

Pedal

Violin I

Violin II

Viola

Cello

Double Bass

79

Oboe I & II

Bassoon

Organ RH

Organ LH

Pedal

Violin I

Violin II

Viola

Cello

Double Bass

84

Organ RH

Organ LH

Violin I

Violin II

Viola

Cello

Double Bass

$\text{♩} = 112,000061$

89

Organ RH

Organ LH

92

Oboe I & II

Bassoon

Organ RH

Organ LH

Violin I

Violin II

Viola

Cello

Double Bass

♩ = 108,000107

♩ = 100,000000

96

Oboe I & II

Bassoon

Organ RH

Organ LH

Pedal

Violin I

Violin II

Viola

Cello

Double Bass

♩ = 100,000000

Oboe I & II

Handel, Georg Friedrich - Concerto for Organ F (Op.7 No. 1)

♩ = 50,000107

6 **11**

20

24 **2** **11** ♩ = 112,000061

40 ♩ = 108,000107

44

48

52 ♩ = 120,000000 **15** ♩ = 116,000084 ♩ = 112,000107

71

75 **3** **6**

2

Oboe I & II

87 ♩ = 112,000061

♩ = 108,000107

7

97

♩ = 100,000000

Bassoon

Handel, Georg Friedrich - Concerto for Organ F (Op.7 No. 1)

♩ = 56,0000107

6

21

28

♩ = 112,000061 ♩ = 108,000107

43

48

♩ = 120,000000

67

♩ = 116,000084 = 112,0000107

73

79

♩ = 112,000061

2

Bassoon

94 ♩ = 108,000107

98

♩ = 100,000000

Organ RH

Handel, Georg Friedrich - Concerto for Organ F (Op.7 No. 6)

♩ = 50,0000000107

6

11

16

22

26

28

32

♩ = 112,000061

V.S.

36

38

$\text{♩} = 108,000107$

41

49

$\text{♩} = 120,000000$

53

56

59

62

64

66

$\text{♩} = 116,000084$ $\text{♩} = 112,000061$

69

$\text{♩} = 108,000107$

76

80

83

4

Organ RH

♩ = 112,000061

86

89

92

♩ = 108,000107

95

98

♩ = 100,000000

♩ = 56,0000000107

7 4

15

3

22

22

28

♩ = 112,000061

28

33

33

37

♩ = 108,000107

4

45

♩ = 120,000000

3 2

3 2

54

60

66

♩ = 116,000084

♩ = 112,000061

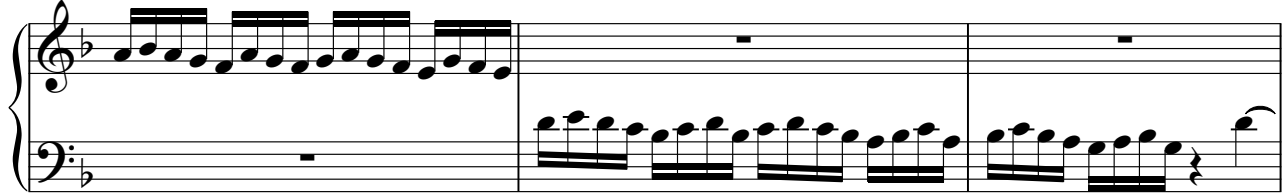

69 ♩ = 108,000107

79

84

♩ = 112,000061

89

91

Organ LH
♩ = 108,000107

93

96

♩ = 100,000000

Pedal

Handel, Georg Friedrich - Concerto for Organ F (Op.7 No. 1)

♩ = 50,000000107

8

8

15

♩ = 112,000061

12

6

15

36

♩ = 108,000107

36

41

♩ = 120,000000

11

15

♩ = 116,000084

♩ = 12,000061

♩ = 108,000107

41

70

4

70

80

♩ = 112,000061

6

7

♩ = 108,000107

3

80

97

♩ = 100,000000

97

Violin I

Handel, Georg Friedrich - Concerto for Organ F (Op.7 No. 1)

♩ = 50,000000107

6

11

16

20

24

28

♩ = 112,000061

11

♩ = 108,000107

42

46

49

♩ = 120,000000

15

2

Violin I

67 $\text{♩} = 116,000084$ $\text{♩} = 112,000061$ $\text{♩} = 108,000107$

72

77

81

85 $\text{♩} = 112,000061$ $\text{♩} = 108,000107$

95

98 $\text{♩} = 100,000000$

Violin II

Handel, Georg Friedrich - Concerto for Organ F (Op.7 No. 1)

♩ = 56,0000107

6

11

16

20

24

28

♩ = 112,000061 ♩ = 108,000107

42

46

49

♩ = 120,000000

2

Violin II

67 $\text{♩} = 116,000084$ $\text{♩} = 112,000068$ $\text{♩} = 108,000107$

72

77

81

85 $\text{♩} = 112,000061$ $\text{♩} = 108,000107$

95

98 $\text{♩} = 100,000000$

Viola

Handel, Georg Friedrich - Concerto for Organ F (Op.7 No. 1)

♩ = 56,000107

6

12

17

23

28

♩ = 112,000061 ♩ = 108,000107

43

48

♩ = 120,000000

67

♩ = 116,000084 ♩ = 112,000061 ♩ = 108,000107

72

77

82

87 ♩ = 112,000061 ♩ = 108,000107

97

♩ = 100,000000

Cello

Handel, Georg Friedrich - Concerto for Organ F (Op.7 No. 1)

♩ = 50,000000107

6

16

21

28

43

49

72

77

82

87 ♩ = 112,000061 ♩ = 108,000107
7

97 ♩ = 100,000000

Double Bass

Handel, Georg Friedrich - Concerto for Organ F (Op.7 No. 1)

♩ = 50,000000107

6

16

21

28

♩ = 112,000061 ♩ = 108,000107

43

49

♩ = 120,000000 ♩ = 116,000084 ♩ = 112,000000

69

♩ = 108,000107

72

