

Handel, Georg Friedrich - Concerto for Organ F (Op.7 No.7) Ker

$\text{♩} = 45,000011$

Violin I
Violin II
Viola
Cello
Double Bass

6

Organ RH
Organ LH
Violin I
Violin II
Viola
Cello
Double Bass

10

Organ RH

Organ LH

Violin I

Violin II

Viola

Cello

Double Bass

15

Organ RH

Organ LH

Violin I

Violin II

Viola

Cello

Double Bass

19

Organ RH

Organ LH

Violin I

Violin II

Viola

22

Organ RH

Organ LH

Pedal

Violin I

Violin II

Viola

Cello

Double Bass

26

Organ RH

Organ LH

Violin I

Violin II

Viola

Cello

Double Bass

30

Organ RH

Organ LH

Pedal

Violin I

Violin II

Viola

Cello

Double Bass

34

Organ RH

Organ LH

Violin I

Violin II

Viola

Cello

Double Bass

38

Organ RH

Organ LH

Pedal

Violin I

Violin II

Viola

Cello

Double Bass

41

Organ RH

Organ LH

Pedal

Violin I

Violin II

Viola

Cello

Double Bass

43

$\text{♩} = 44,000011$

Violin I

Violin II

Viola

Cello

Double Bass

Organ RH

Handel, Georg Friedrich - Concerto for Organ F (Op.7 N

♩ = 45,000011

6

11

18

21

27

32

2

2

3

3

3

3

2

2

3

2

2

3

37

40

$\text{♩} = 44,000011$

Organ LH

Handel, Georg Friedrich - Concerto for Organ F (Op.7 N

♩ = 45,000011

6

12

3

21

2

29

3

38

4

♩ = 44,000011

Pedal

Handel, Georg Friedrich - Concerto for Organ F (Op.7 N

♩ = 45,000011

23

4

31

7

40

♩ = 44,000011

4

Violin I

Handel, Georg Friedrich - Concerto for Organ F (Op.7 N

♩ = 45,000011

6

16

21

25

31

37

42

♩ = 44,000011

Violin II

Handel, Georg Friedrich - Concerto for Organ F (Op.7 N

♩ = 45,000011

6

16

21

25

31

37

42

♩ = 44,000011

Viola

Handel, Georg Friedrich - Concerto for Organ F (Op.7 N

♩ = 45,000011

7

18

24

28

37

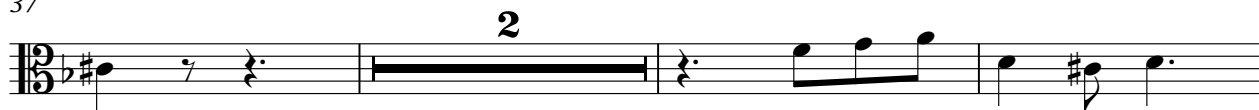

42

♩ = 44,000011

Cello

Handel, Georg Friedrich - Concerto for Organ F (Op.7 N

♩ = 45,000011

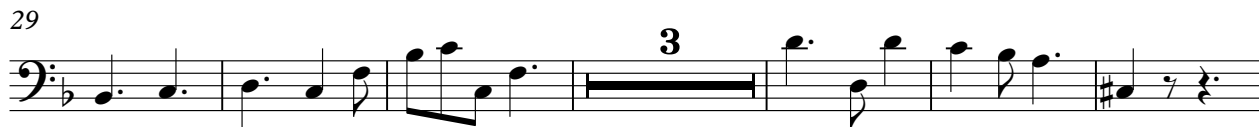

Double Bass

Handel, Georg Friedrich - Concerto for Organ F (Op.7 N

♩ = 45,000011

