

Handel, Georg Friedrich - Concerto for Organ F (Op.7 No.7) Ken Whitcomb

♩ = 110,000107

Oboe I & II
Bassoon
Violin I
Violin II
Viola
Cello
Double Bass

6

Oboe I & II
Bassoon
Organ RH
Organ LH
Violin I
Violin II
Viola
Cello
Double Bass

11

Organ RH

Organ LH

Pedal

Violin I

Violin II

Viola

Cello

Double Bass

16

Organ RH

Organ LH

Violin I

Violin II

Viola

Cello

Double Bass

21

Oboe I & II
Bassoon
Organ RH
Organ LH
Violin I
Violin II
Viola
Cello
Double Bass

27

Oboe I & II
Bassoon
Organ RH
Organ LH
Violin I
Violin II
Viola
Cello
Double Bass

32

Oboe I & II

Bassoon

Organ RH

Organ LH

Violin I

Violin II

Viola

Cello

Double Bass

37

Organ RH

Organ LH

Pedal

Violin I

Violin II

Viola

Cello

Double Bass

41

Organ RH

Organ LH

Pedal

This section of the score covers measures 41 to 44. The Organ Right Hand (RH) part features a complex, flowing melodic line with many sixteenth and thirty-second notes. The Organ Left Hand (LH) part provides a harmonic accompaniment with chords and some moving lines. The Pedal part has a steady, rhythmic accompaniment with eighth and sixteenth notes.

45

Oboe I & II

Bassoon

Organ RH

Organ LH

Pedal

Violin I

Violin II

Viola

Cello

Double Bass

This section of the score covers measures 45 to 48. It includes parts for Oboe I & II, Bassoon, Organ RH, Organ LH, Pedal, Violin I, Violin II, Viola, Cello, and Double Bass. The Oboe and Bassoon parts have melodic lines. The Organ parts continue with their respective parts. The string section (Violin I, Violin II, Viola, Cello, Double Bass) provides a rich harmonic and rhythmic foundation with various textures and patterns.

50

Oboe I & II

Bassoon

Organ RH

Organ LH

Violin I

Violin II

Viola

Cello

Double Bass

55

Organ RH

Organ LH

Pedal

59

Oboe I & II
Bassoon
Organ RH
Organ LH
Pedal
Violin I
Violin II
Viola
Cello
Double Bass

63

Oboe I & II
Bassoon
Organ RH
Organ LH
Violin I
Violin II
Viola
Cello
Double Bass

68

Oboe I & II
Bassoon
Organ RH
Organ LH
Violin I
Violin II
Viola
Cello
Double Bass

74

Organ RH
Organ LH

78

Organ RH
Organ LH
Pedal

82

Oboe I & II
Bassoon
Organ RH
Organ LH
Pedal
Violin I
Violin II
Viola
Cello
Double Bass

87

Oboe I & II
Bassoon
Organ RH
Organ LH
Violin I
Violin II
Viola
Cello
Double Bass

91 $\text{♩} = 90,000092$ $\text{♩} = 80,000000$ $\text{♩} = 70,000000$

Oboe I & II

Bassoon

Organ RH

Organ LH $\text{♩} = 90,000092$ $\text{♩} = 80,000000$ $\text{♩} = 70,000000$

Pedal

Violin I

Violin II

Viola

Cello

Double Bass

Oboe I & II

Handel, Georg Friedrich - Concerto for Organ F (Op.7 No. 1)

♩ = 110,000107

5 17

25

29

34 13

50 7

60

64 2

70 11

2

Oboe I & II

84

88

92

♩ = 90,000092 ♩ = 80,000000 ♩ = 70,000000

Bassoon

Handel, Georg Friedrich - Concerto for Organ F (Op.7 No. 1)

♩ = 110,000107

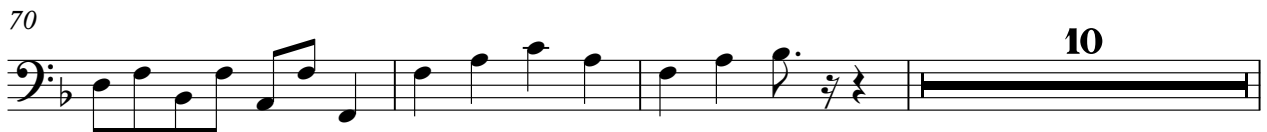
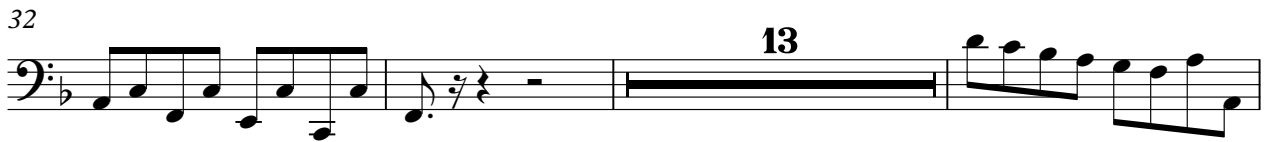

2

Bassoon

83

88

92

♩ = 90,000092 ♩ = 80,000000 ♩ = 60,000000

Organ RH

Handel, Georg Friedrich - Concerto for Organ F (Op.7 No. 1)

♩ = 110,000107

6

6

10

3

14

18

3

22

26

30

34

38

41

44

46

50

54

57

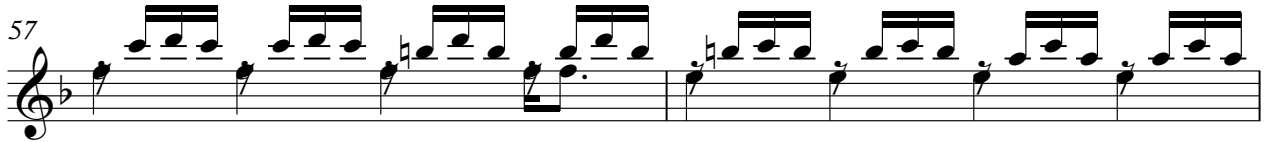

59

65

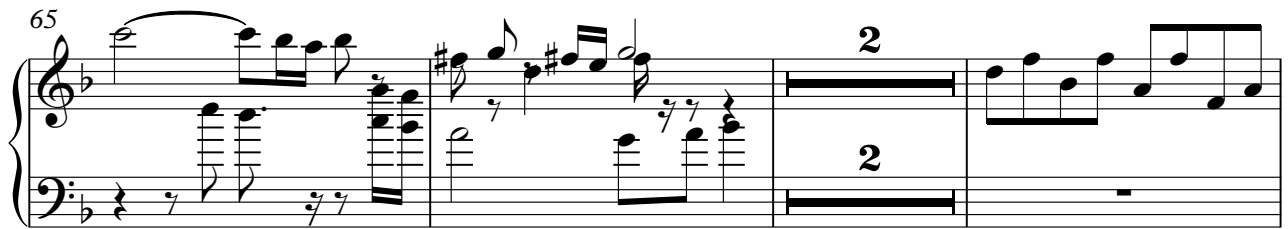

70

75

78

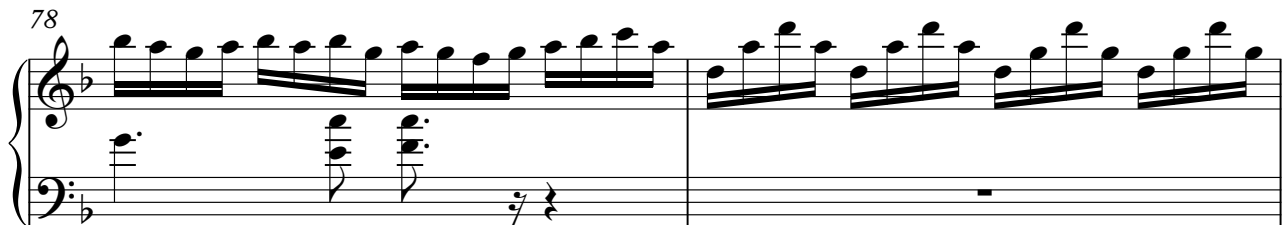

80

V.S.

82

86

90

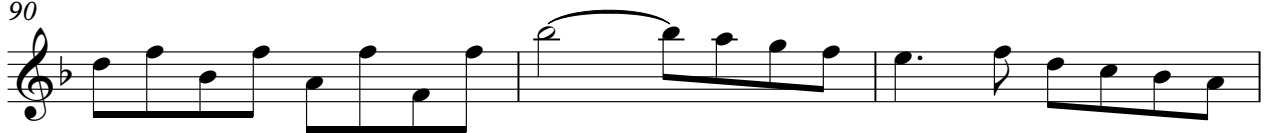

93

♩ = 90,000092 ♪ = 80,000000 ♫ = 70,000069 ♮ = 60,000000

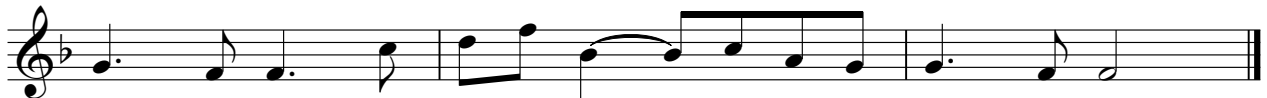

Organ LH

Handel, Georg Friedrich - Concerto for Organ F (Op.7 No. 6)

♩ = 110,000107

6

11

17

22

27

32

36

42

V.S.

47

53

58

66

73

78

83

88

92

$\text{♩} = 90,000092$ $\text{♩} = 80,000000$ $\text{♩} = 70,000000$

Violin I

Handel, Georg Friedrich - Concerto for Organ F (Op.7 No. 1)

♩ = 110,000107

5

6

14

18

3

25

29

33

38

9

50

7

2

Violin I

60

64

69

73

87

91

Violin II

Handel, Georg Friedrich - Concerto for Organ F (Op.7 No. 1)

♩ = 110,000107

5

6

14

18

3

25

29

33

38

9

50

7

2

Violin II

60

64

69

73

87

91

Viola

Handel, Georg Friedrich - Concerto for Organ F (Op.7 No. 1)

♩ = 110,000107

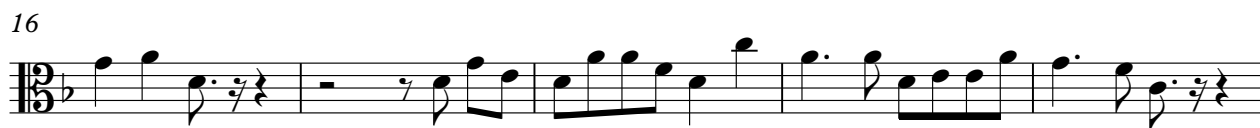

2

Viola

67

72

10

86

91

♩ = 90,000092 ♩ = 89,790000 ♩ = 89,000000

Cello

Handel, Georg Friedrich - Concerto for Organ F (Op.7 No. 1)

♩ = 110,000107

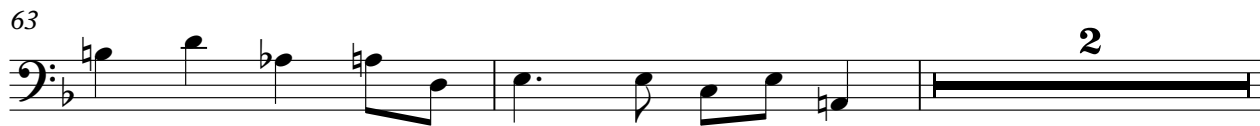
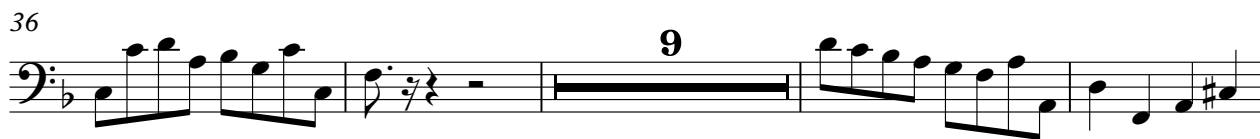

2

Cello

67

72

10

86

91

$\text{♩} = 90,000092 = 89,700000 = 90,000000$

Double Bass

Handel, Georg Friedrich - Concerto for Organ F (Op.7 No. 1)

♩ = 110,000107

