

# Kelly Clarkson - Walk away

♩ = 116,000084

Drums: 4/4 time signature, first measure rest, second measure four eighth notes marked with 'x', third measure four eighth notes marked with 'x', fourth measure four eighth notes marked with 'x'.

Bass: Bass clef, 4/4 time signature, first measure rest, second measure eighth notes G3, A3, eighth notes G3, F3, quarter rest, quarter rest, third measure quarter notes E3, D3, quarter notes C3, B2, quarter rest, quarter rest, fourth measure quarter notes A2, G2, quarter notes F2, E2, quarter rest, quarter rest.

Drums: 4/4 time signature, first measure four eighth notes marked with 'x', second measure four eighth notes marked with 'x', third measure four eighth notes marked with 'x', fourth measure four eighth notes marked with 'x'.

Bass: Bass clef, 4/4 time signature, first measure eighth notes G3, A3, eighth notes G3, F3, quarter rest, quarter rest, second measure quarter notes E3, D3, quarter notes C3, B2, quarter rest, quarter rest, third measure quarter notes A2, G2, quarter notes F2, E2, quarter rest, quarter rest, fourth measure quarter notes D2, C2, quarter notes B1, A1, quarter rest, quarter rest.

10.3"  
6.1,00

6

Drums

Vocal

Guitar 2

Guitar

Bass

youve got your mo ther and your bro ther eve ry o ther un der

8

Drums

Vocal

Guitar 2

Guitar

Bass

co ver tell ing you what to say say

10

Drums

Vocal

Guitar 2

Guitar

Bass

You think i'm stu pid but the truth is that its cu pid bay by

12

Drums

Vocal

Guitar 2

Guitar

Bass

lo vin you has made me this way So be

14

Drums

Vocal

Guitar 2

Guitar

Bass

fore you put your fin ger get your hand off of my tri

17

Drums

Vocal

Guitar 2

Guitar

Bass

gger oh yeah you need to know the sit u

19

Drums

Vocal

a tions get ting old and now the more you talk the less i can say

Guitar 2

Guitar

Bass

21

43.4"  
22.1,00

Drums

Vocal

oh I'm loo king for re demp tion I

Guitar 2

Guitar

Bass

23

Drums

Vocal

Guitar

Bass

don't know the ques tion should you stay or should you go

25

Drums

Vocal

Guitar

Bass

Well if you don't have the answer Why

27

Drums

Vocal

Guitar

Bass

u still stand ing here hey hey hey he

29

Drums

Vocal

Guitar

Bass

Organ

y just walk a way jast walk a way

31

Drums

Vocal

just walk a way

Guitar

Bass

Organ

1'08.2"  
34.1,00

34

Drums

Vocal

i'v wait ed here for you like i kept wait ing af ter school so

Guitar 2

Guitar

Bass

36

Drums

Vocal

tell me how come you ne ver showed oh

Guitar 2

Guitar

Bass

38

Drums

Vocal

i gave you ev ery thing and ne ver asked for an y thing and

Guitar 2

Guitar

Bass

40

Drums

Vocal

look ant me i'm al a lone a lone so be

Guitar 2

Guitar

Bass

42

Drums

Vocal

fore you start de fend ing ba by stop at your pre tend

Guitar 2

Guitar

Bass

45 11

Drums

Vocal

ing I know u know I know so

Guitar 2

Guitar

Bass

47

Drums

Vocal

whats the point of be ing so lets get this show on the road to day

Guitar 2

Guitar

Bass

49

Drums

Vocal

Hey! i'm loo king for re dem tion

Guitar

Bass

51

Drums

Vocal

dont know the ques tion should u stay or should u go

Guitar

Bass

53

Drums

Vocal

Guitar

Bass

well you dont have the ans wer

55

Drums

Vocal

Guitar

Bass

you still stand ing here hey hey hey h

57

Drums

Vocal

Guitar

Bass

ey just walk a way just walk a way

60

Drums

Vocal

Guitar

Bass

just walk a way

2'06.2"  
62.1,00

62

Drums

Vocal

Strings

i want to love i want to fight to feel the burn of my de

64

Drums

Vocal

sires I want a man by my side not a bay who runs and hides

Strings

66

Drums

Vocal

are you gone a fight for me die for me live and breath for

Strings

68

Drums

Vocal

me do you care for me cuz if you dont then just leave i'm

Strings

2'22.7"  
70.1,00

70

Drums

Vocal

loo king for re dem tion I dont know the ques tion should

Guitar

Bass

Strings

72

Drums

Vocal

u stay or should u go well if

Guitar

Bass

Strings

74

Drums

Vocal

Guitar

Bass

Strings

you dont have the ans wer you still stand ing here

76

Drums

Vocal

Guitar

Bass

Strings

hey hey hey h ey just walk a way it

78

Drums

Vocal

Guitar

Bass

Strings

you dont have the an swer

80

Drums

Vocal

Guitar

Bass

Strings

just walk walk a way just walk a way

82

Drums

Vocal

Guitar

Bass

Strings

Just Leave Leave Walkway

2'55.8"  
86.1,00

85

Drums

Vocal

Guitar 2

Guitar

Bass

Strings

Walk a

88

Drums

Vocal

Walk a way way

Guitar 2

Bass

# Kelly Clarkson - Walk away

## Drums

♩ = 116,000084

5

9

13

17

21

25

29

33

37

V.S.

41

41

45

45

49

49

53

53

57

57

61

61

65

65

69

69

73

73

77

77

Drums

81

85

88

# Kelly Clarkson - Walk away

Vocal

♩ = 116,000084

5

youve got your mo ther and your bro ther eve ry o ther un der  
co ver tell ing you what to say say You think i'm stu pid but the  
truth is that its cu pid bay by lo vin you has made me this way So be  
fore you put your fin ger get your hand off of my tri gger oh yeah  
you need to know the sit u a tions get ting old and now the  
more you talk the less i can say oh I'm loo king for re demp tion I  
dont know the ques tion should you stay or should you go Well if  
you dont have the ans wer Why u still stand ing here hey hey hey he  
y just walk a way jast walk a way just walk a way  
i'v wait ed here for you like i kept wait ing af ter school so V.S.

36  

 tell me how come you ne ver showed oh i gave you ev ery thing and

39  

 ne ver asked for an y thing and look ant me i'm al a lone a lone so be

42  

 fore you start de fend ing ba by stop al your pre tend ing

46  

 I know u know I know so whats the point of be ing so lets

48  

 get this show on the road to day Hey! i'm loo king for re dem tion i

51  

 dont know the ques tion should u stay or should u go well if

54  

 you dont have the ans wer y you still stand ing here hey hey hey h

57  

 ey just walk a way just walk a way just walk a way

61  

 i want to love i want to fight to feel the burn of my de

64  

 sires I want a man by my side not a bay who runs and hides

66

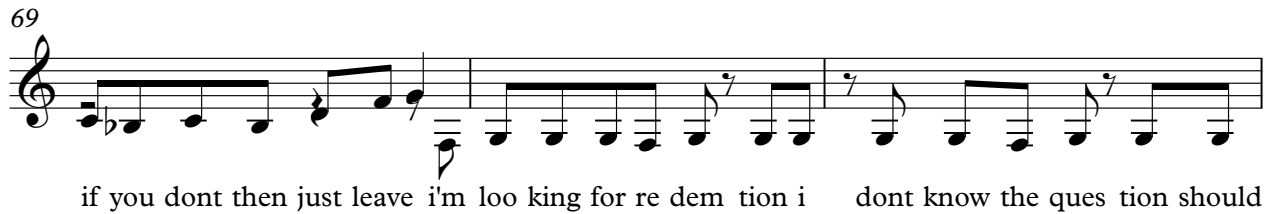

are you gone a fight for me die for me live and breath for me do you care for me cuz

69

if you dont then just leave i'm loo king for re dem tion i dont know the ques tion should

72

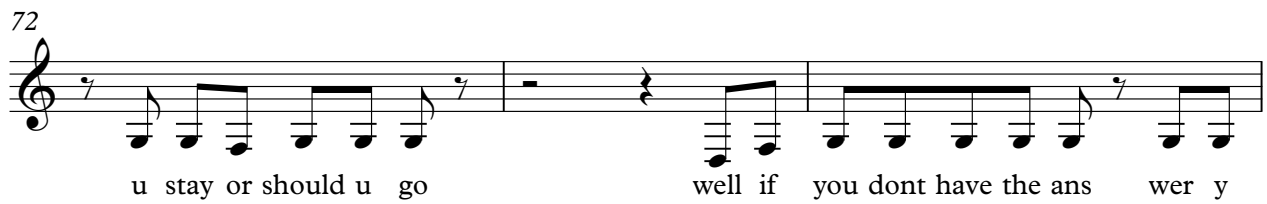

u stay or should u go well if you dont have the ans wer y

75

you still stand ing here hey hey hey h ey just walk a way if

78

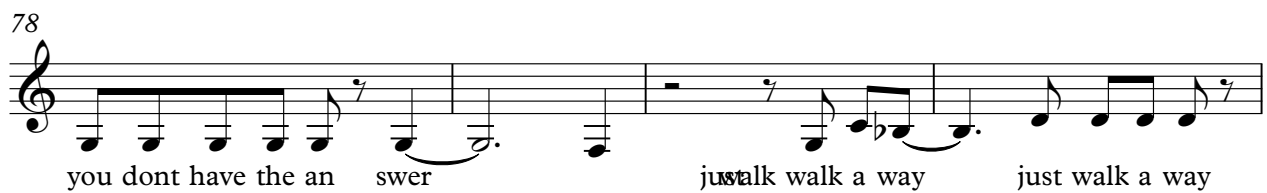

you dont have the an swer justalk walk a way just walk a way

82

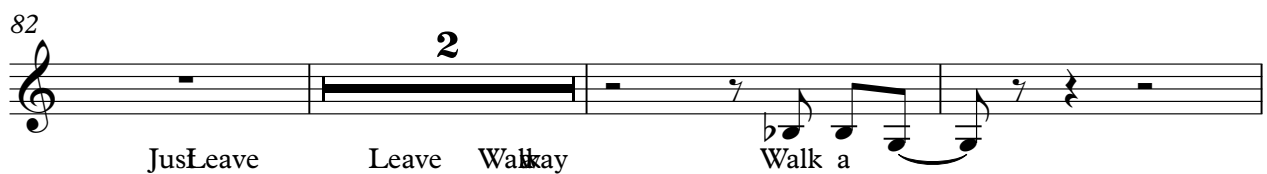

JusLeave Leave Walkay Walk a

87

Walk a way way

Guitar 2

Kelly Clarkson - Walk away

♩ = 116,000084

6

10

14

18

22 **12**

37

41

45 **40**

87

Kelly Clarkson - Walk away

Guitar

♩ = 116,000084

6

11

16

21

25

29

33

38

43

V.S.

48

52

56

60

71

75

79

83

51

56

61

73

78

83

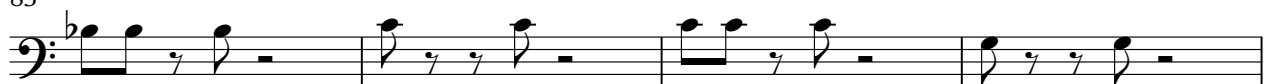

87

Organ

# Kelly Clarkson - Walk away

♩ = 116,000084

28

31

58

Strings

Kelly Clarkson - Walk away

♩ = 116,000084

**61**

68

77

83

**5**
