

Handel, Georg Friedrich - Concerto Grosso in G major, (Op.6 No. 1)

♩ = 70,000069

Harpsichord LH

Violin I Concertino

Violin II Concertino

Violin I Ripieno

Violin II Ripieno

Viola

Cello

Double Bass

10

14

18

Harpichord LH

Violin I Concertino

Violin II Concertino

Violin I Ripieno

Violin II Ripieno

Viola

Cello

Double Bass

22

Harpichord LH

Violin I Concertino

Violin II Concertino

Violin I Ripieno

Violin II Ripieno

Viola

Cello

Double Bass

25

28

Harpsichord LH

Violin I Concertino

Violin II Concertino

Violin I Ripieno

Violin II Ripieno

Viola

Cello

Double Bass

♩ = 70,000069

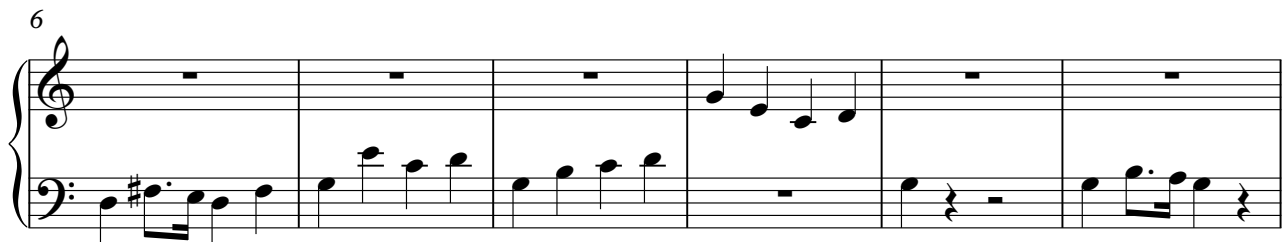

Violin I Concertino

Handel, Georg Friedrich - Concerto Grosso in G major, (

♩ = 70,000069

5

8

12

16

21

26

30

Violin II Concertino

Handel, Georg Friedrich - Concerto Grosso in G major, (

♩ = 70,000069

5

10

15

20

25

30

Violin I Ripieno

Handel, Georg Friedrich - Concerto Grosso in G major, (

$\text{♩} = 70,000069$

5

8

15

24

28

32

Violin II Ripieno

Handel, Georg Friedrich - Concerto Grosso in G major, (

♩ = 70,000069

Viola

Handel, Georg Friedrich - Concerto Grosso in G major, (

$\text{♩} = 70,000069$

Cello

Handel, Georg Friedrich - Concerto Grosso in G major, (

♩ = 70,000069

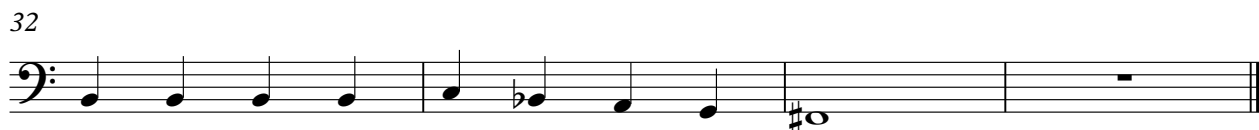

Double Bass

Handel, Georg Friedrich - Concerto Grosso in G major, (

♩ = 70,000069

