

Handel, Georg Friedrich - Concerto Grosso in G major, (Op.6 Nc

♩ = 105,000107

Harpsichord

Violin I Concertino

Violin II Concertino

Violin I Ripieno

Violin II Ripieno

Viola

Cello

Double Bass

11

14

16

19

22

Harpisichord

Violin I Concertino

Violin II Concertino

Violin I Ripieno

Violin II Ripieno

Viola

Cello

Double Bass

24 ♩ = 90,000092

♩ = 105,000107

Harpisichord

Violin I Concertino

Violin II Concertino

Violin I Ripieno

Violin II Ripieno

Viola

Cello

Double Bass

34

36

39

42

45

Harpisichord

Violin I Concertino

Violin II Concertino

Violin I Ripieno

Violin II Ripieno

Viola

Cello

Double Bass

48 ♩ = 90,000092

♩ = 105,000107

Harpisichord

Violin I Concertino

Violin II Concertino

Violin I Ripieno

Violin II Ripieno

Viola

Cello

Double Bass

51

54

58

61

64

64

Harpisichord

Violin I Concertino

Violin II Concertino

Violin I Ripieno

Violin II Ripieno

Viola

Cello

Double Bass

67

67

Harpisichord

Violin I Concertino

Violin II Concertino

Violin I Ripieno

Violin II Ripieno

Viola

Cello

Double Bass

70

♩ = 90,00092

73 ♩ = 105,000107

Harpisichord

Violin I Concertino

Violin II Concertino

Violin I Ripieno

Violin II Ripieno

Viola

Cello

Double Bass

Harpisichord

Violin I Concertino

Violin II Concertino

Violin I Ripieno

Violin II Ripieno

Viola

Cello

Double Bass

83

83

Harpisichord

Violin I Concertino

Violin II Concertino

Violin I Ripieno

Violin II Ripieno

Viola

Cello

Double Bass

86

86

Harpisichord

Violin I Concertino

Violin II Concertino

Violin I Ripieno

Violin II Ripieno

Viola

Cello

Double Bass

89

92

Harpisichord

Violin I Concertino

Violin II Concertino

Violin I Ripieno

Violin II Ripieno

Viola

Cello

Double Bass

♩ = 105,000107

7

13

17

22

♩ = 90,000092 ♩ = 105,000107

27

34

40

45

♩ = 90,000092 ♩ = 105,000107

50

56

62

67

73 $\text{♩} = 105,000107$

80

86

91

Violin I Concertino

Handel, Georg Friedrich - Concerto Grosso in G major, (I)

♩ = 105,000107

5

10

14

19

23

♩ = 90,000092 ♩ = 105,000107

27

31

35

39

V.S.

Violin I Concertino

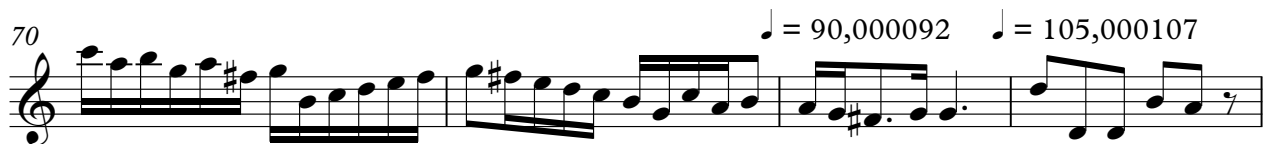

Violin I Concertino

87

6

91

94

$\text{♩} = 90,000092$ $\text{♩} = 60,000000$

Violin II Concertino

Handel, Georg Friedrich - Concerto Grosso in G major, (I)

♩ = 105,000107

6

11

15

19

23

♩ = 90,000092 ♩ = 105,000107

28

33

37

41

V.S.

Violin II Concertino

$\text{♩} = 90,000092$

$\text{♩} = 105,000107$

46

50

54

59

63

68

72

$\text{♩} = 90,000092$ $\text{♩} = 105,000107$

77

82

86

Violin II Concertino

91

94

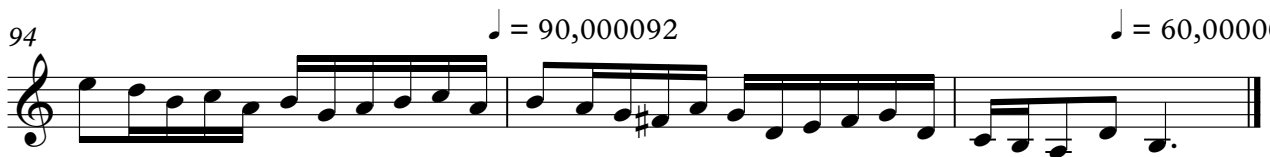

Violin I Ripieno

Handel, Georg Friedrich - Concerto Grosso in G major, (I)

♩ = 105,000107

5

5

10

14

18

22

♩ = 90,000092

25

♩ = 105,000107

28

Violin I Ripieno

32

36

40

44

47

51

56

60

64

68

Violin I Ripieno

71 $\text{♩} = 90,000092$ $\text{♩} = 105,000107$

75

80

84

88

92

94 $\text{♩} = 90,000092$ $\text{♩} = 60,000000$

Violin II Ripieno

Handel, Georg Friedrich - Concerto Grosso in G major, (I

♩ = 105,000107

7

11

15

19

23

♩ = 90,000092 ♩ = 105,000107

27

Violin II Ripieno

32

36

40

45

49

54

59

63

68

72

Violin II Ripieno

77

83

87

92

95 $\text{♩} = 90,000092$

$\text{♩} = 60,000000$

Viola

Handel, Georg Friedrich - Concerto Grosso in G major, (I)

♩ = 105,000107

24 ♩ = 90,000092 ♩ = 105,000107

47 ♩ = 90,000092 ♩ = 105,000107

56

61

66

72 ♩ = 90,000092 ♩ = 105,000107

79

85

90

94

♩ = 90,000092

♩ = 60,000000

Cello

Handel, Georg Friedrich - Concerto Grosso in G major, (I)

♩ = 105,000107

7

13

19 ♩ = 90,000092

25 ♩ = 105,000107

31

37

43 ♩ = 90,000092

49 ♩ = 105,000107

52

56

61

67

♩ = 90,000092

73 ♩ = 105,000107

79

85

91

♩ = 90,000092

♩ = 60,000000

Double Bass

Handel, Georg Friedrich - Concerto Grosso in G major, (I

♩ = 105,000107

7

13

19 ♩ = 90,000092

25 ♩ = 105,000107

31

37

43 ♩ = 90,000092

49 ♩ = 105,000107

52

56

61

67

♩ = 90,000092

73 ♩ = 105,000107

79

85

91

♩ = 90,000092

♩ = 60,000000
