

Handel, Georg Friedrich - Concerto Grosso in F major, (Op.6 No.2) I

♩ = 50,000000

Harpsichord RH

Violin I Concertino

Violin II Concertino

Violin I Ripieno

Violin II Ripieno

Viola

Cello Concertino

Cello

Double Bass

4

4

Harpisichord RH

Violin I Concertino

Violin II Concertino

Violin I Ripieno

Violin II Ripieno

Viola

Cello Concertino

Cello

Double Bass

7

7

Harpisichord RH

Violin I Concertino

Violin II Concertino

Violin I Ripieno

Violin II Ripieno

Viola

Cello Concertino

Cello

Double Bass

9

Harpsichord RH
 Violin I Concertino
 Violin II Concertino
 Violin I Ripieno
 Violin II Ripieno
 Viola
 Cello Concertino
 Cello
 Double Bass

11

Harpsichord RH
 Violin I Concertino
 Violin II Concertino
 Violin I Ripieno
 Violin II Ripieno
 Viola
 Cello Concertino
 Cello
 Double Bass

18

20

28

30

Harpichord RH

Violin I Concertino

Violin II Concertino

Violin I Ripieno

Violin II Ripieno

Viola

Cello Concertino

Cello

Double Bass

40 ♩ = 49,00003 ♩ = 48,000000 ♩ = 47,00003 ♩ = 45,000001 ♩ = 25,00000000

Harpichord RH

Violin I Concertino

Violin II Concertino

Violin I Ripieno

Violin II Ripieno

Viola

Cello Concertino

Cello

Double Bass

Harpichord RH

Handel, Georg Friedrich - Concerto Grosso in F major,

♩ = 50,000000

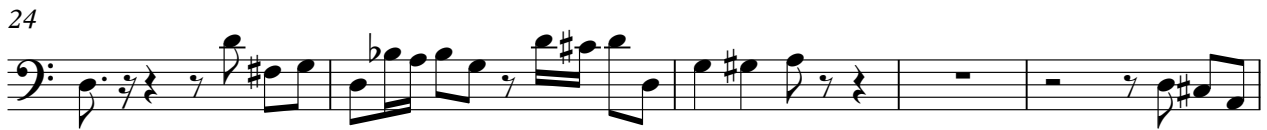

40 ♩ = 49,000000, 49,000000, 49,000000, 49,000000, 49,000000, 49,000000, 49,000000, 49,000000, 49,000000, 49,000000

V.S.

2

Harpichord RH

44 ♩ = 36,000015

♩ = 34,0002,5003,0000002

Violin I Concertino

Handel, Georg Friedrich - Concerto Grosso in F major,

♩ = 50,000000

5

9

12

15

19

21

23

27

31

V.S.

34

37

40

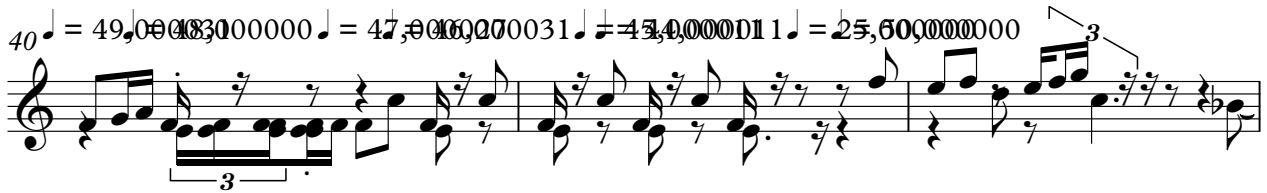

43

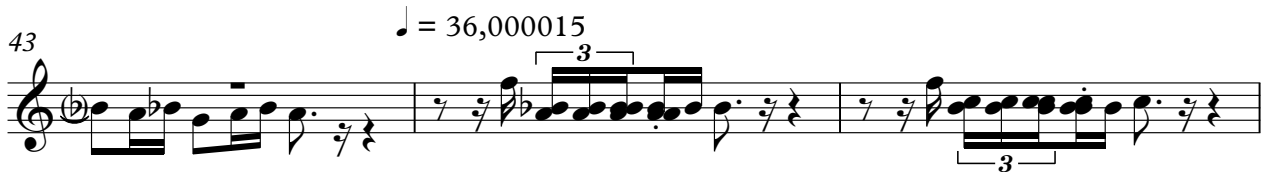

46

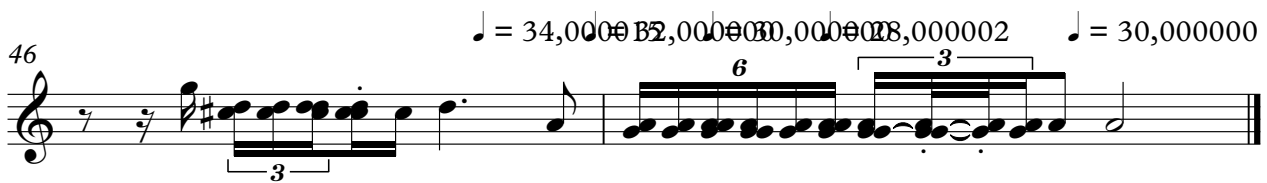

Violin II Concertino

Handel, Georg Friedrich - Concerto Grosso in F major,

♩ = 50,000000

5

9

13

16

21

24

28

32

36

V.S.

2

Violin II Concertino

40 ♩ = 49,000000 48,000000 47,000000 46,000000 45,000000 44,000000

44 ♩ = 36,000015

♩ = 34,000000 32,500000 30,000000 2

Violin I Ripieno

Handel, Georg Friedrich - Concerto Grosso in F major,

♩ = 50,000000

5

9

12

14

17

21

24

2

Violin I Ripieno

28

31

34

37

39

$\text{♩} = 49,000000$ $\text{♩} = 48,000000$ $\text{♩} = 47,000027$ $\text{♩} = 46,00003$

41

$\text{♩} = 45,000000$ $\text{♩} = 44,000000$ $\text{♩} = 43,000000$ $\text{♩} = 50,000000$

44

$\text{♩} = 36,000015$

46

$\text{♩} = 34,000015$ $\text{♩} = 32,000000$ $\text{♩} = 28,000002$ $\text{♩} = 30,000000$

Violin II Ripieno

Handel, Georg Friedrich - Concerto Grosso in F major,

♩ = 50,000000

5

10

14

18

23

25

Violin II Ripieno

28

32

35

39

♩ = 49,000018,000007,000027,000035,000041,000025,000000

42

♩ = 36,000015

45

♩ = 34,000015 = 32,000000

Viola

Handel, Georg Friedrich - Concerto Grosso in F major,

♩ = 50,000000

6

12

15

19

23

28

32

36

40 ♩ = 49,000000, 48,000000, 47,000000, 46,000000, 45,000000, 44,000000, 43,000000, 42,000000, 41,000000, 40,000000

V.S.

Cello Concertino

Handel, Georg Friedrich - Concerto Grosso in F major,

♩ = 50,000000

5

7

11

15

17

19

23

27

30

V.S.

Cello

Handel, Georg Friedrich - Concerto Grosso in F major,

♩ = 50,000000

40 ♩ = 49,000000, 50,000000, 51,000000, 52,000000, 53,000000, 54,000000, 55,000000, 56,000000, 57,000000, 58,000000, 59,000000, 60,000000

V.S.

2

Cello

44 ♩ = 36,000015

♩ = 34,0002,5003,0000002

Double Bass

Handel, Georg Friedrich - Concerto Grosso in F major,

♩ = 50,000000

6

11

17

20

24

29

33

36

40 ♩ = 49,000000

V.S.

2

Double Bass

44 ♩ = 36,000015

♩ = 34,0002,5003,0000002

