

Handel, Georg Friedrich - Concerto Grosso in F major, (Op.6 No.1)

♩ = 78,000076

Violin I Concertino

Violin II Concertino

Cello

Double Bass

Violin I Concertino

Violin II Concertino

Cello

Double Bass

Violin I Concertino

Violin II Concertino

Cello

Double Bass

7

Violin I Concertino

Violin II Concertino

Cello

Double Bass

9

Harpsichord

Violin I Concertino

Violin II Concertino

Violin I Ripieno

Violin II Ripieno

Viola

Cello

Double Bass

11

13

15

17

19

21

23

Violin I Concertino

Violin II Concertino

Cello

Double Bass

25

Violin I Concertino

Violin II Concertino

26

Violin I Concertino

Violin II Concertino

Viola

Cello

Double Bass

27

28

30

32

34

36

38

40

42

42

Harpisichord

Violin I Concertino

Violin II Concertino

Violin I Ripieno

Violin II Ripieno

Viola

Cello

Double Bass

44

44

Harpisichord

Violin I Concertino

Violin II Concertino

Violin I Ripieno

Violin II Ripieno

Viola

Cello

Double Bass

46 ♩ = 70,000069

Harpsichord

Violin I Concertino

Violin II Concertino

Violin I Ripieno

Violin II Ripieno

Viola

Cello

Double Bass

49 ♩ = 60,000000 ♩ = 50,000000 ♩ = 55,000004

Harpsichord

Violin I Concertino

Violin II Concertino

Violin I Ripieno

Violin II Ripieno

Viola

Cello

Double Bass

Harpsichord

Handel, Georg Friedrich - Concerto Grosso in F major, (C

♩ = 78,000076

8

12

17

21

4

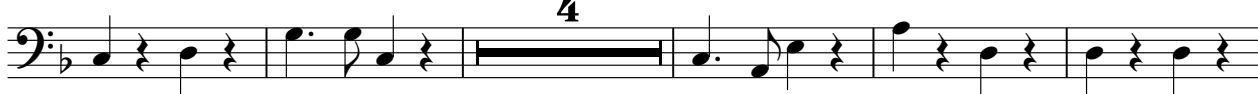

30

34

38

42

46

V.S.

Violin I Concertino

Handel, Georg Friedrich - Concerto Grosso in F major, (C

♩ = 78,000076

4

6

8

11

14

16

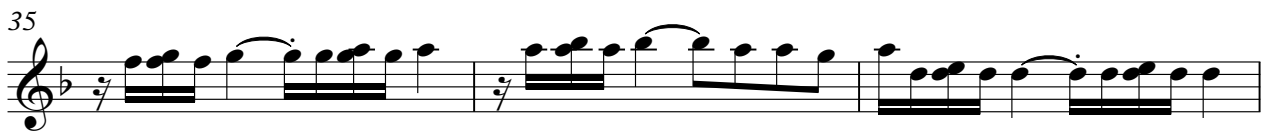

Violin I Concertino

43

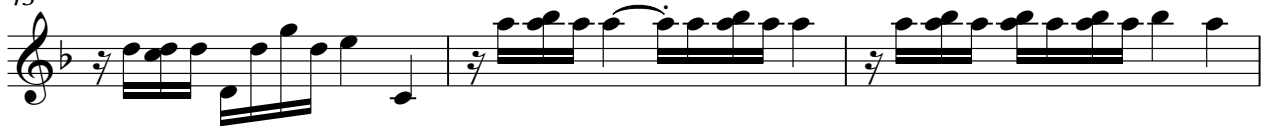

46

♩ = 70,000069

49

♩ = 60,000000

♩ = 50,000000

♩ = 55,000004

Violin II Concertino

Handel, Georg Friedrich - Concerto Grosso in F major, (C

♩ = 78,000076

4

7

10

14

16

19

22

25

26

6 6 6 6

V.S.

Violin II Concertino

27

30

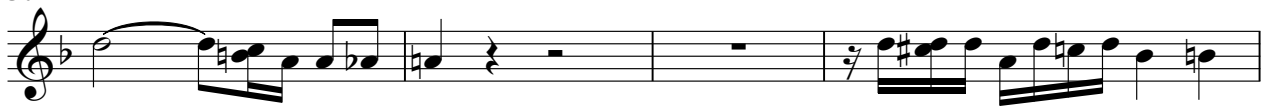

34

37

40

43

47

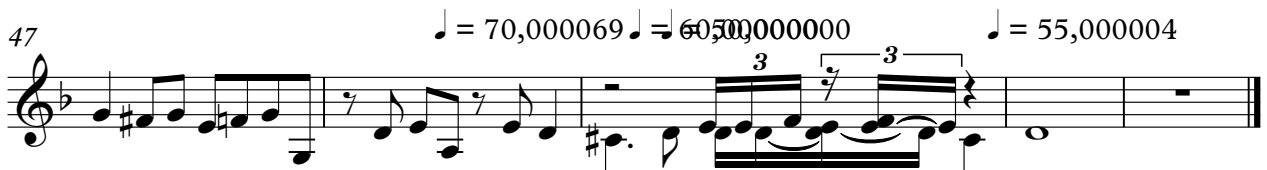

Violin I Ripieno

Handel, Georg Friedrich - Concerto Grosso in F major, (C

♩ = 78,000076

8

11

14

19

22

5

29

32

35

38

40

V.S.

2

Violin I Ripieno

42

45

48

Violin II Ripieno

Handel, Georg Friedrich - Concerto Grosso in F major, (C

♩ = 78,000076

8

11

14

18

21

27

29

4

Violin II Ripieno

33

36

39

42

45

48

Viola

Handel, Georg Friedrich - Concerto Grosso in F major, (C

♩ = 78,000076

8

13

17

21

27

31

35

39

44

47

♩ = 70,000069 ♩ = 60,000000 ♩ = 55,000004

Cello

Handel, Georg Friedrich - Concerto Grosso in F major, (C

♩ = 78,000076

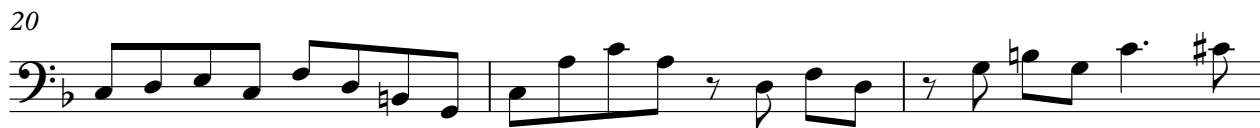

2

Cello

26

29

33

37

41

45

48

♩ = 70,000069 ♩ = 60,000000 ♩ = 50,000000 ♩ = 55,000004

Double Bass

Handel, Georg Friedrich - Concerto Grosso in F major, (C

♩ = 78,000076

2

Double Bass

26

29

33

37

41

45

48

♩ = 70,000069 ♩ = 60,000000 ♩ = 50,000000 ♩ = 55,000004
