

Handel, Georg Friedrich - Concerto Grosso in F major, (Op.6 No. 1)

♩ = 132,000137

Violin I Concertino

Violin I Ripieno

Viola

Cello

6

Harpsichord RH

Violin I Concertino

Violin I Ripieno

Viola

Cello

Double Bass

11

Harpsichord RH

Violin I Concertino

Violin II Concertino

Violin I Ripieno

Violin II Ripieno

Viola

Cello

Double Bass

16

Harpsichord RH

Violin I Concertino

Violin II Concertino

Violin I Ripieno

Violin II Ripieno

Viola

Cello

Double Bass

21

26

31

Violin I Concertino

Violin II Concertino

Violin I Ripieno

Violin II Ripieno

Viola

Cello

38

Harpsichord RH

Violin I Concertino

Violin II Concertino

Violin I Ripieno

Violin II Ripieno

Viola

Cello

Double Bass

41

46

63

69

86

92

109 ♩ = 126,000130 ♩ = 120,000000 ♩ = 60,0000000000 ♩ = 30,000000 ♩ = 46,000031 ¹¹

Harpsichord RH

Violin I Concertino

Violin II Concertino

Violin I Ripieno

Violin II Ripieno

Viola

Cello

Double Bass

Violin II Concertino

Handel, Georg Friedrich - Concerto Grosso in F major, (

♩ = 132,000137

12

18

25

36

42

50

57

66

74

81

V.S.

Violin II Concertino

88

95

103

109 ♪ = 126,000130 ♪ = 120,000000 ♪ = 60,000000 ♪ = 30,000000 ♪ = 46,000031

Violin I Ripieno

Handel, Georg Friedrich - Concerto Grosso in F major, (

♩ = 132,000137

7

13

20

25

31

38

45

51

57

6

3

2

Violin I Ripieno

66

4

76

4

87

b

93

b

100

b

106

6

109

6

$\text{♩} = 126,000130$ $\text{♩} = 120,000000$ $\text{♩} = 60,000000$ $\text{♩} = 40,000000$ $\text{♩} = 30,000000$ $\text{♩} = 30,0000000031$

Violin II Ripieno

Handel, Georg Friedrich - Concerto Grosso in F major, (

♩ = 132,000137
12

18

25

33

41

49

56

63

3 **4**

74

4

2

Violin II Ripieno

82

89

96

104

♩ = 126,000130 ♪ = 120,000000 ♪ = 60,000000 ♪ = 30,000000 ♪ = 46,000031

109

Viola

Handel, Georg Friedrich - Concerto Grosso in F major, (

♩ = 132,000137

4

10

17

24

32

40

47

55

63

70

2

Viola

82

89

96

106

♩ = 126,000130 ♩ = 120,000000 = 6e,40,00000e 3e,46,0000031

Cello

Handel, Georg Friedrich - Concerto Grosso in F major, (

♩ = 132,000137

4

10

16

22

30

38

45

51

8

2

Cello

66

74

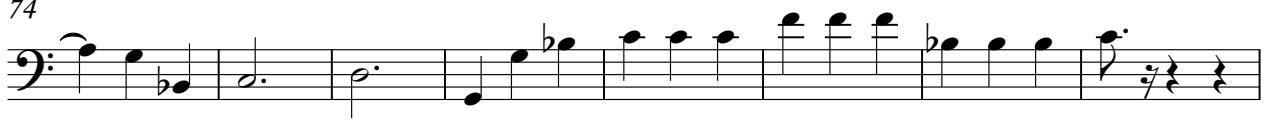

82

88

95

106

♩ = 126,000 13♩ = 120,000 14♩ = 110,000 15♩ = 100,000 16♩ = 90,000 17♩ = 80,000 18♩ = 70,000 19♩ = 60,000 20♩ = 50,000 21♩ = 40,000 22♩ = 30,000 23♩ = 20,000 24♩ = 10,000

Double Bass

Handel, Georg Friedrich - Concerto Grosso in F major, (

♩ = 132,000137

8

14

20

27

12

44

51

12

69

4

4

83

89

6

2

Double Bass

100

107

♩ = 126,000 130 ♩ = 120,000 000 ♩ = 60,000 000 000 ♩ = 30,000 000 000 1

