

Kelly Clarkson - Anytime

0.0"

1.1,00

"Anytime" - Kelly Clarkson, sequenced by purwanto@stampede.org, Sept 14, 2003

♩ = 120,000000

Timpani

Percussion

7-string Electric Guitar

5-string Electric Bass

FM Synth

Pad 1 (New Age)

Pad 5 (Bowed)

FX 5 (Brightness)

FX 5 (Brightness)

Violoncello

Solo

4

FM

Vc.

Solo

6

Perc.

FM

Pad 5

FX 5

Vc.

Solo

8

E. Bass

Rev. Cym.

FM

Pad 5

FX 5

Vc.

Solo

Detailed description of the musical score: The score is for page 3, starting at measure 8. The E. Bass staff (bass clef) has a whole rest in measure 8, a whole rest in measure 9, and a half note G# in measure 10. The Rev. Cym. staff (treble clef) has a whole rest in measure 8, a whole rest in measure 9, and a half note G# in measure 10. The FM staff (grand staff) has a complex melodic line in measure 8, a complex melodic line in measure 9, and a complex melodic line in measure 10. The Pad 5 staff (treble clef) has a sustained chord in measure 8, a sustained chord in measure 9, and a sustained chord in measure 10. The FX 5 staff (treble clef) has a sustained chord in measure 8, a sustained chord in measure 9, and a sustained chord in measure 10. The Vc. staff (bass clef) has a melodic line in measure 8, a melodic line in measure 9, and a melodic line in measure 10. The Solo staff (treble clef) has a complex melodic line in measure 8, a complex melodic line in measure 9, and a complex melodic line in measure 10.

12

16

- Perc.**: Percussion part with a snare drum in the first measure, followed by a cymbal, and a triangle in the final measure.
- E. Bass**: Electric Bass part in bass clef, featuring a melodic line with a half note, quarter notes, and a half note.
- FM**: Fretless Manicello part in bass clef, featuring a complex melodic line with many beamed notes and slurs.
- Pad 1**: Pad 1 part in treble clef, featuring a melodic line with quarter notes and a half note.
- Pad 5**: Pad 5 part in treble clef, featuring a sustained chord of F# and C#.
- Solo**: Solo part in treble clef, featuring a complex melodic line with many beamed notes and slurs, mirroring the FM part.

24

33

35

37

Perc.

E. Gtr.

T	2	2	2	2		4
A	1	1	1	3		4
B	3	3	3	4	4	1

						4
--	--	--	--	--	--	---

E. Bass

FM

Pad 1

Pad 5

FX 5

Vc.

Solo

39

41

Perc.

E. Gtr.

E. Bass

FM

Pad 1

Pad 5

FX 5

Vc.

Solo

43

45

Perc.

E. Gtr.

E. Bass

Rev. Cym.

FM

Pad 1

Pad 5

Vc.

Solo

2 1 3 1 2 3 2 1 2 3 4 0 1 0 1 0 0 4 4 4 4 9 11 14

48

Perc.

E. Gtr.

E. Bass

Rev. Cym.

FM

Pad 1

Pad 5

Solo

50

Perc.

E. Bass

FM

Pad 1

Pad 5

Solo

52

Perc.

E. Bass

FM

Pad 1

Pad 5

Solo

54

Perc.

E. Bass

FM

Pad 1

Pad 5

Solo

56

Perc.

E. Bass

FM

Pad 1

Pad 5

Solo

58

Perc.

E. Bass

FM

Pad 1

Pad 5

Solo

60

Perc.

E. Bass

FM

Pad 1

Pad 5

Solo

62

Perc.

E. Bass

FM

Pad 1

Pad 5

Solo

64

Perc.

E. Bass

FM

Pad 1

Pad 5

FX 5

Solo

Detailed description of the musical score: The score is for measures 64 through 71. The Percussion staff (Perc.) features a series of rhythmic hits, each marked with a downward-pointing stem and a small 'x' above it. The E. Bass staff (E. Bass) contains a melodic line starting with a half note, followed by a slur over two eighth notes, and ending with another half note. The FM (Grand Piano) staff shows a complex melodic and harmonic line with many beamed notes and slurs. The Pad 1 staff has a rhythmic pattern of eighth notes with slurs. The Pad 5 staff has a sustained chord with a slur. The FX 5 staff has a rhythmic pattern of eighth notes with slurs. The Solo staff has a melodic line with a slur over the first two measures.

66

Perc.

E. Bass

FM

Pad 1

Pad 5

FX 5

Solo

68

Perc.

E. Bass

FM

Pad 1

Pad 5

Solo

71

Timp.

Perc.

E. Gtr.

E. Bass

Rev. Cym.

FM

Pad 1

Pad 5

FX 5

Vc.

Solo

73

75

77

Perc.

E. Gtr.

E. Bass

FM

Pad 1

Pad 5

FX 5

Vc.

Solo

79

Perc.

E. Gtr.

E. Bass

FM

Pad 1

Pad 5

FX 5

Vc.

Solo

81

Perc. E. Gtr. E. Bass FM Pad 1 Pad 5 FX 5 Vc. Solo

83

Perc.

E. Gtr.

E. Bass

FM

Pad 1

Pad 5

Vc.

Solo

85

Perc.

E. Gtr.

E. Bass

FM

Pad 1

Pad 5

Vc.

Solo

88

Perc.

E. Gtr.

E. Bass

FM

Pad 1

Vc.

Solo

91

94

- Timp.**: Timpani part in bass clef, starting with a rest in measure 94 and playing a rhythmic pattern of eighth notes in measures 95 and 96.
- Perc.**: Percussion part in bass clef, featuring a snare drum pattern with 'x' marks above the notes.
- E. Gtr.**: Electric guitar part with a tab system. The strings are labeled T, A, B. Chords are indicated by numbers 0, 8, 7, 9.
- E. Bass**: Electric bass part in bass clef, playing a melodic line with a long note in measure 95.
- Rev. Cym.**: Reversed cymbal part in treble clef, with a rest in measure 94 and a flourish in measure 96.
- FM**: Fretless electric guitar part in treble and bass clefs, playing chords and single notes.
- Pad 1**: Pad 1 part in treble clef, playing a melodic line with a long note in measure 95.
- Pad 5**: Pad 5 part in treble clef, playing sustained chords with long note heads.
- Vc.**: Violoncello part in bass clef, with a rest in measure 94 and a flourish in measure 96.
- Solo**: Solo part in treble clef, playing chords and single notes.

96

Timp.

Perc.

E. Gtr.

E. Bass

Rev. Cym.

Pad 1

Pad 5

FX 5

Vc.

0 0
3 3
4 4

98

Perc.

E. Gtr.

E. Bass

FM

Pad 1

Pad 5

FX 5

Vc.

Solo

- Perc.**: A drum line with various rhythmic patterns and accents.
- E. Gtr.**: Electric guitar part with fret numbers for strings T, A, and B. Measure 98: T=2, A=1, B=1. Measure 99: T=2, A=1, B=3; T=2, A=1, B=3; T=2, A=1, B=4; T=2, A=3, B=4; T=2, A=3, B=4. Measure 100: T=4, A=4, B=6.
- E. Bass**: Electric bass line with notes and slurs.
- FM**: Fingered Modulation part with complex chordal textures.
- Pad 1**: Pad part with notes and slurs.
- Pad 5**: Pad part with notes and slurs.
- FX 5**: FX part with notes and slurs.
- Vc.**: Violoncello part with notes and slurs.
- Solo**: Solo part with complex chordal textures.

101

103

Perc.

E. Gtr.

E. Bass

FM

Pad 1

Pad 5

FX 5

Vc.

Solo

105

107

Perc.

E. Gtr.

E. Bass

FM

Pad 1

Pad 5

Vc.

Solo

- Perc.**: Percussion part with various rhythmic patterns and accents.
- E. Gtr.**: Electric guitar part with a fretboard diagram showing fingerings for strings T, A, and B. The diagram includes fret numbers (e.g., 2, 1, 3, 3, 2, 1, 3, 2, 2, 3, 4) and string numbers (0, 1, 8, 9, 11, 14).
- E. Bass**: Electric bass part with a melodic line in the bass clef.
- FM**: Fiddle part with a melodic line in the treble clef.
- Pad 1**: Pad 1 part with a melodic line in the treble clef.
- Pad 5**: Pad 5 part with a melodic line in the treble clef.
- Vc.**: Violoncello part with a melodic line in the bass clef.
- Solo**: Solo part with a complex melodic line in the treble clef, featuring many grace notes.

109

Timp. (Bass clef): Measure 109 has a whole rest. Measure 110 has a quarter note G2, a quarter note F2, a triplet of eighth notes (E2, D2, C2), a quarter note B1, and a quarter note A1.

Perc. (Percussion clef): Measure 109 has a quarter note G2, a quarter note F2, a quarter note E2, and a quarter note D2. Measure 110 has a quarter note C2, a quarter note B1, a quarter note A1, and a quarter note G1.

E. Gtr. (Guitar):
T: 4, 0, 2, 2, 2
A: 4, 8, 8, 8, 1
B: 4, 4, 4, 4, 4

E. Bass (Bass clef): Measure 109 has a whole note G1. Measure 110 has a whole note F1.

FM (Grand staff): Measure 109 has a whole note chord (G2, F2, E2, D2). Measure 110 has a whole note chord (C2, B1, A1, G1).

Pad 1 (Treble clef): Measure 109 has a whole note chord (G2, F2, E2, D2). Measure 110 has a whole rest.

Pad 5 (Treble clef): Measure 109 has a whole note chord (G2, F2, E2, D2). Measure 110 has a whole rest.

Vc. (Bass clef): Measure 109 has a whole note chord (G2, F2, E2, D2). Measure 110 has a whole note chord (C2, B1, A1, G1).

Solo (Treble clef): Measure 109 has a whole note chord (G2, F2, E2, D2). Measure 110 has a whole note chord (C2, B1, A1, G1).

111

Timp.

Perc.

E. Gtr.

T	2	2	2	2	2	2	4
A	1	1			1	1	4
B	4	4	6	6	6	6	4
	4	4	4	4	4	4	4

E. Bass

FM

Pad 1

Pad 5

FX 5

Vc.

Solo

113

Perc.

E. Gtr.

E. Bass

FM

Pad 1

Pad 5

FX 5

Vc.

Solo

115

117

119

Perc. E. Gtr. E. Bass FM Pad 1 Pad 5 FX 5 Vc. Solo

121

123

124

Perc.

E. Gtr.

E. Bass

FM

Pad 1

Pad 5

Vc.

Solo

Timpani

Kelly Clarkson - Anytime

♩ = 120,000000

70 **23**

70 23

95 **12**

95 12

110 **15**

110 15

Kelly Clarkson - Anytime

Percussion

♩ = 120,000000

5 3

13

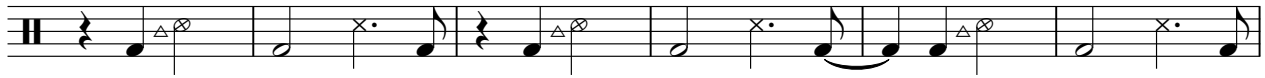

19

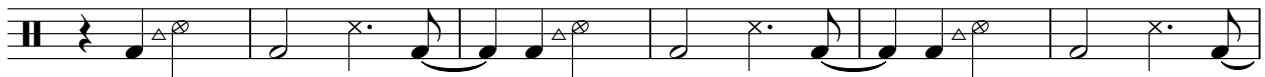

25

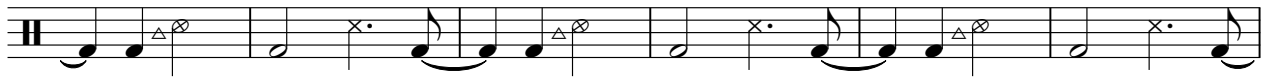

31

36

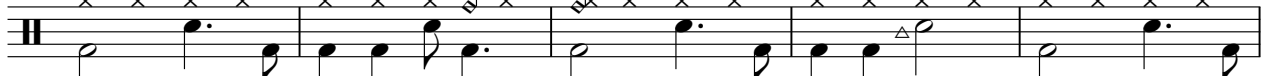

41

46

51

57

V.S.

63

69

74

79

84

89

94

99

104

109

Percussion

113

118

122

2 98

7-string Electric Guitar

T	2	2	2	2	2	2	4	2	2	2 1	2	4	4	4
A	1	1	1	1	3	3	4	3	1					3
B		3	3	4	4		6	4	4					4
														6

104

T	4	2	2	2	2	2	2	2	2	2	0	0	0	4
A	4	3	1	1	1	1	1	1	1	3	0	0	0	4
B	6	4	4			3	3	3	3	3	1	1	8	4
													9	4
													11	
													14	

109

T	4	0	2	2	2	2	2	2	2	2	4	2	2	2
A	4	8	1				1	1			4	3	3	3
B	4	4			4		4	4	6	6	6	6	6	8
		14							4	4	4	4	4	
	4	4			4		4	4	4	4	4	4	4	

114

T	2	2	2	2	2	2	4	2	2	2	2	2 1	2	4	4	4
A	1	1	1	1	3	3	4	3	3	3	1					3
B	3	3	3	3	4	6		4	4	4	3					4
										8						6

120

T	4	2	2	2	2	2	2	2	2	2	0	0	0	4	4	4
A	4	3	1	1	1	1	1	1	1	3	0	0	0	4	4	4
B	6	4	3	3	3	3	3	3	3	4	1	1	8	4	4	4
													9	4	4	4
													11			
													14			

Kelly Clarkson - Anytime

5-string Electric Bass

♩ = 120,000000

8

14

20

26

32

38

43

49

55

61

V.S.

67

73

79

84

91

98

103

108

115

120

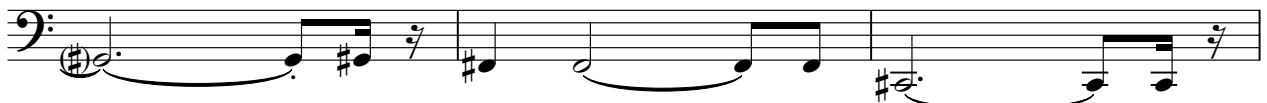

123

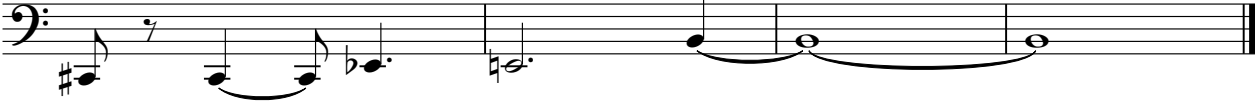

Reverse Cymbals

Kelly Clarkson - Anytime

♩ = 120,000000

8

36

47

22

72

22

95

30

♩ = 120,000000

5

8

12

16

20

V.S.

24

27

30

37

41

45

50

54

58

61

64

67

V.S.

74

79

83

89

94

101

105

110

115

119

122

Pad 1 (New Age)

Kelly Clarkson - Anytime

♩ = 120,000000

10

14

18

22

26

30

35

39

43

49

53

57

61

65

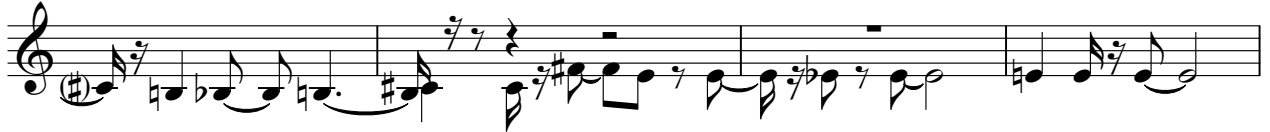

69

73

77

81

86

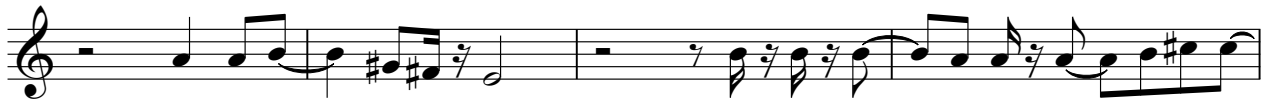

90

94

99

104

108

114

118

122

Pad 5 (Bowed)

Kelly Clarkson - Anytime

♩ = 120,000000

5

11

20

28

36

42

50

59

67

75

V.S.

2

Pad 5 (Bowed)

81

93

100

107

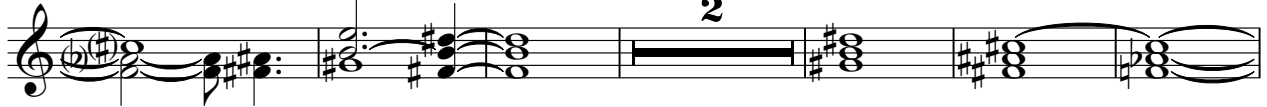

115

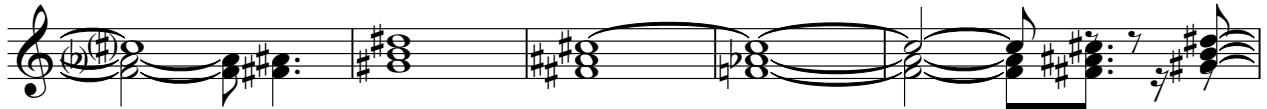

120

Kelly Clarkson - Anytime

FX 5 (Brightness)

♩ = 120,000000

33

36

40

44

27

73

76

80

83

13

98

101

104

107

114

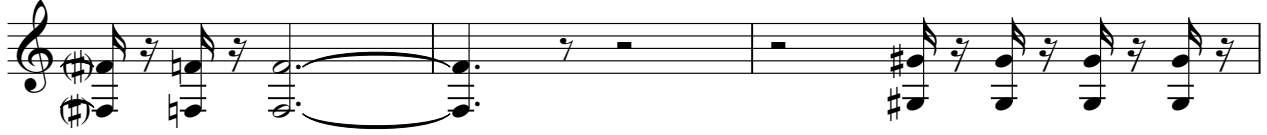

117

121

FX 5 (Brightness)

Kelly Clarkson - Anytime

♩ = 120,000000

5

10

16

29

34

66

59

Violoncello

Kelly Clarkson - Anytime

♩ = 120,000000

9

23

37

44

24

72

79

85

92

98

105

112

119

123

Kelly Clarkson - Anytime

Solo

♩ = 120,000000

4

7

10

13

16

20

23

26

29

V.S.

