

Handel, Georg Friedrich - Concerto Grosso in E minor, (Op.6 No.3) Ken Whitcomb

♩ = 140,000137

Violin I Concertino
Violin II Concertino
Violin I Ripieno
Violin II Ripieno
Viola
Cello Concertino

5

Harpsichord LH
Violin I Concertino
Violin II Concertino
Violin I Ripieno
Violin II Ripieno
Viola
Cello Concertino
Cello
Double Bass
Harpsichord RH

14

17

26

29

Harpisichord LH Handel, Georg Friedrich - Concerto Grosso in E minor, (Op.6 No.3) K

♩ = 140,000137

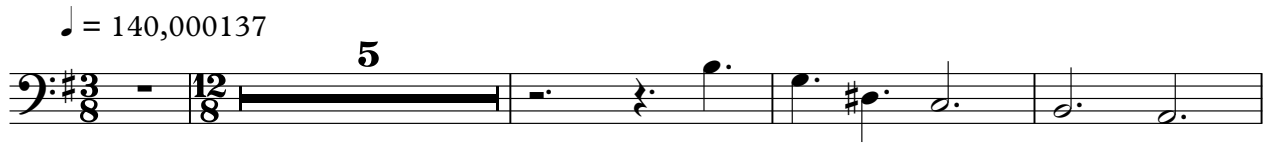

10

14

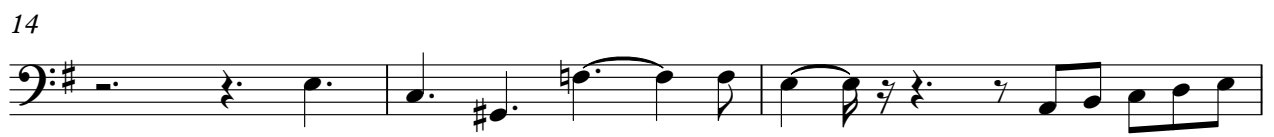

17

21

26

30

♩ = 130,000137

33

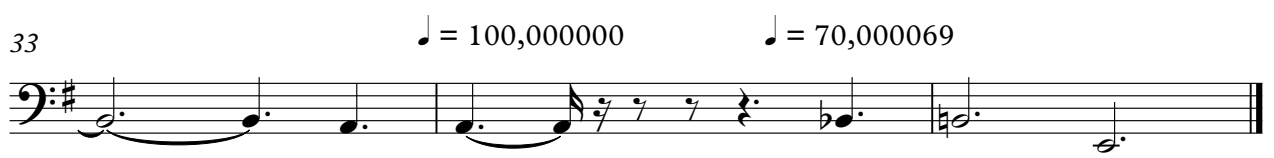

♩ = 100,000000 ♩ = 70,000069

Copyright © 1998 by Ken Whitcomb
All Rights Reserved

Handel, Georg Friedrich - Concerto Grosso in E minor, (Op.6 No.3) K
Violin I Concertino

♩ = 140,000137

5

8

11

16

19

22

25

28

31

♩ = 130,000137

Copyright © 1998 by Ken Whitcomb
All Rights Reserved

V.S.

2

Violin I Concertino

34 ♩ = 100,000000

♩ = 70,000069

Handel, Georg Friedrich - Concerto Grosso in E minor, (Op.6 No.3) K
Violin II Concertino

♩ = 140,000137

5

8

12

15

18

22

26

29

32 ♩ = 130,000137 ♩ = 100,000000 ♩ = 70,000069

Copyright © 1998 by Ken Whitcomb
All Rights Reserved

Violin I Ripieno Handel, Georg Friedrich - Concerto Grosso in E minor, (Op.6 No.3) K

♩ = 140,000137

4

7

10

15

18

21

24

27

30

♩ = 130,000137

Copyright © 1998 by Ken Whitcomb
All Rights Reserved

V.S.

2

Violin I Ripieno

33

$\text{♩} = 100,000000$ $\text{♩} = 70,000069$

Violin II Ripieno Handel, Georg Friedrich - Concerto Grosso in E minor, (Op.6 No.3) K

♩ = 140,000137

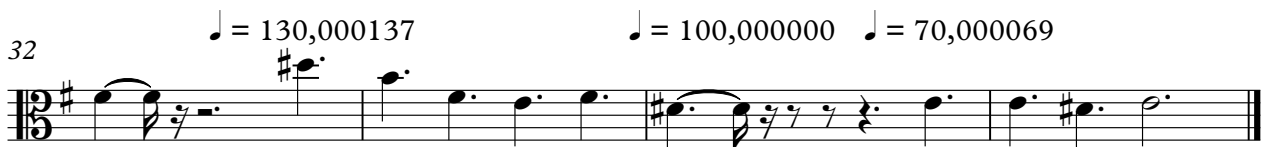
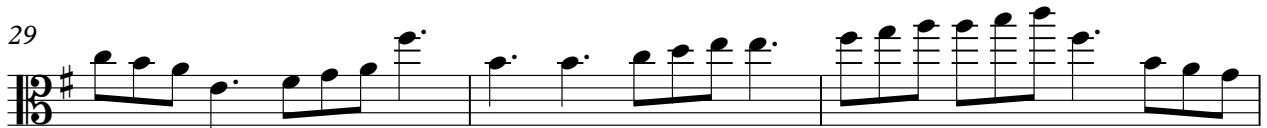
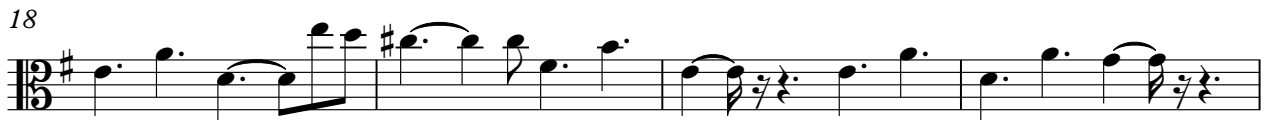

Copyright © 1998 by Ken Whitcomb
All Rights Reserved

Viola

Handel, Georg Friedrich - Concerto Grosso in E minor, (Op.6 No.3) K

♩ = 140,000137

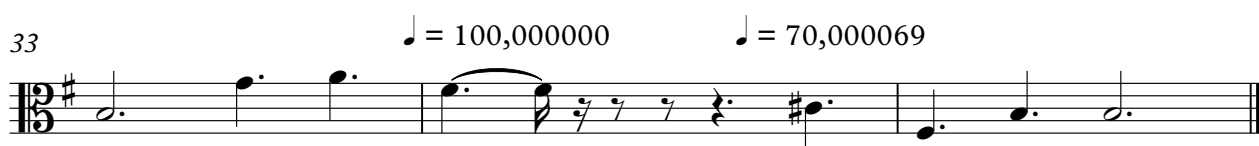
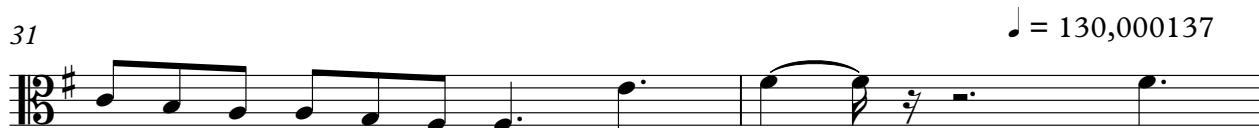

Copyright © 1998 by Ken Whitcomb
All Rights Reserved

Cello Concertino Handel, Georg Friedrich - Concerto Grosso in E minor, (Op.6 No.3) K

♩ = 140,000137

6

10

13

16

19

22

25

29

32

♩ = 130,000137 ♩ = 100,000000 ♩ = 70,000069

Copyright © 1998 by Ken Whitcomb
All Rights Reserved

Cello

Handel, Georg Friedrich - Concerto Grosso in E minor, (Op.6 No.3) K

♩ = 140,000137

5

10

14

17

21

2

26

30

♩ = 130,000137

33

♩ = 100,000000

♩ = 70,000069

Copyright © 1998 by Ken Whitcomb
All Rights Reserved

Double Bass Handel, Georg Friedrich - Concerto Grosso in E minor, (Op.6 No.3) K

♩ = 140,000137

5

10

14

17

21

2

26

30

♩ = 130,000137

33

♩ = 100,000000 ♩ = 70,000069

Copyright © 1998 by Ken Whitcomb
All Rights Reserved

Handel, Georg Friedrich - Concerto Grosso in E minor, (Op.6 No.3) K
 Harpsichord RH

♩ = 140,000137

10

14

18

22

28

32

♩ = 130,000137 ♩ = 100,000000 ♩ = 70,000069

Copyright © 1998 by Ken Whitcomb
 All Rights Reserved