

Handel, Georg Friedrich - Concerto Grosso in E minor, (Op.6 No. 1)

♩ = 95,000145

Harpisichord

Violin I Concertino

Violin II Concertino

Violin I Ripieno

Violin II Ripieno

Viola

Cello

Double Bass

5

Harpsichord

Violin I Concertino

Violin II Concertino

Violin I Ripieno

Violin II Ripieno

Viola

Cello

Double Bass

8

Harpsichord

Violin I Concertino

Violin II Concertino

Violin I Ripieno

Violin II Ripieno

Viola

Cello

Double Bass

11

Harpsichord

Violin I Concertino

Violin II Concertino

Violin I Ripieno

Violin II Ripieno

Viola

Cello

Double Bass

15

Harpisichord

Violin I Concertino

Violin II Concertino

Violin I Ripieno

Violin II Ripieno

Viola

Cello

Double Bass

18

Harpisichord

Violin I Concertino

Violin II Concertino

Violin I Ripieno

Violin II Ripieno

Viola

Cello

Double Bass

26

29

32

Harpsichord

Violin I Concertino

Violin II Concertino

Violin I Ripieno

Violin II Ripieno

Viola

Cello

Double Bass

6

6

6

6

36

Harpsichord

Violin I Concertino

Violin II Concertino

Violin I Ripieno

Violin II Ripieno

Viola

Cello

Double Bass

42

Harpsichord

Violin I Concertino

Violin II Concertino

Violin I Ripieno

Violin II Ripieno

Viola

Cello

Double Bass

45

Harpsichord

Violin I Concertino

Violin II Concertino

Violin I Ripieno

Violin II Ripieno

Viola

Cello

Double Bass

49

52

60

60

Harpisichord

Violin I Concertino

Violin II Concertino

Violin I Ripieno

Violin II Ripieno

Viola

Cello

Double Bass

63

63

Harpisichord

Violin I Concertino

Violin II Concertino

Violin I Ripieno

Violin II Ripieno

Viola

Cello

Double Bass

66

Harpsichord

Violin I Concertino

Violin II Concertino

Violin I Ripieno

Violin II Ripieno

Viola

Cello

Double Bass

70

Harpsichord

Violin I Concertino

Violin II Concertino

Violin I Ripieno

Violin II Ripieno

Viola

Cello

Double Bass

73

Harpisichord

Violin I Concertino

Violin II Concertino

Violin I Ripieno

Violin II Ripieno

Viola

Cello

Double Bass

75

Violin I Concertino

Violin II Concertino

Cello

77

Violin I Concertino

Violin II Concertino

Cello

86

Harpisichord

Violin I Concertino

Violin II Concertino

Violin I Ripieno

Violin II Ripieno

Viola

Cello

Double Bass

89

Harpisichord

Violin I Concertino

Violin II Concertino

Violin I Ripieno

Violin II Ripieno

Viola

Cello

Double Bass

20

106

Harpsichord

Violin I Concertino

Violin II Concertino

Violin I Ripieno

Violin II Ripieno

Viola

Cello

Double Bass

110

Harpsichord

Violin I Concertino

Violin II Concertino

Violin I Ripieno

Violin II Ripieno

Viola

Cello

Double Bass

113

Harpsichord  
 Violin I Concertino  
 Violin II Concertino  
 Violin I Ripieno  
 Violin II Ripieno  
 Viola  
 Cello  
 Double Bass

Violin I Concertino  
 Violin II Concertino  
 Cello

115

Violin I Concertino  
 Violin II Concertino  
 Cello

117

126

Harpsichord

Violin I Concertino

Violin II Concertino

Violin I Ripieno

Violin II Ripieno

Viola

Cello

Double Bass

129

Harpsichord

Violin I Concertino

Violin II Concertino

Violin I Ripieno

Violin II Ripieno

Viola

Cello

Double Bass

Violin I Concertino

Violin II Concertino

Cello

132

Violin I Concertino

Violin II Concertino

Cello

134

Harpisichord

Violin I Concertino

Violin II Concertino

Violin I Ripieno

Violin II Ripieno

Viola

Cello

Double Bass

137

140

Harpsichord

Violin I Concertino

Violin II Concertino

Violin I Ripieno

Violin II Ripieno

Viola

Cello

Double Bass

143

Harpsichord

Violin I Concertino

Violin II Concertino

Violin I Ripieno

Violin II Ripieno

Viola

Cello

Double Bass

Harpsichord

Violin I Concertino

Violin II Concertino

Violin I Ripieno

Violin II Ripieno

Viola

Cello

Double Bass

♩ = 95,000145

6

11

16

22

27

V.S.

33

38

43

48

54

60

65

72

7

84

90

100

107

114

7

125

129

5

137

143

♩ = 95,000145 ♩ = 90,000092 ♩ = 80,000000

Violin I Concertino

Handel, Georg Friedrich - Concerto Grosso in E minor, (

♩ = 95,000145

V.S.

124

128

132

136

141

145

Violin II Concertino

Handel, Georg Friedrich - Concerto Grosso in E minor, (

♩ = 95,000145

6

10

15

19

24

30

35

40

44

V.S.

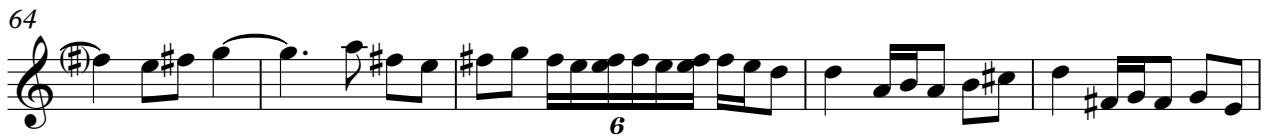

95

99

102

107

112

116

120

125

129

133

Violin II Concertino

138

141

145

♩ = 95,000145      ♪ = 90,000092      ♩ = 80,000000

Violin I Ripieno

Handel, Georg Friedrich - Concerto Grosso in E minor, (

♩ = 95,000145

6

9

14

18

22

30

33

38

42

V.S.

Violin I Ripieno

46

50

54

62

65

69

74

85

88

91

Violin I Ripieno

101

6

105

6

110

7

121

126

129

5

137

142

6

146

6

$\text{♩} = 95,000145$   $\text{♩} = 90,000092$   $\text{♩} = 80,000000$

Violin II Ripieno

Handel, Georg Friedrich - Concerto Grosso in E minor, (

♩ = 95,000145

6

9

14

18

27

32

36

40

43

V.S.

Violin II Ripieno

48

52

61

66

70

81

86

90

99

102

Violin II Ripieno

107

111

122

126

130

139

142

145

Viola

Handel, Georg Friedrich - Concerto Grosso in E minor, (

♩ = 95,000145

6

11

17

22

33

38

43

49

53

61

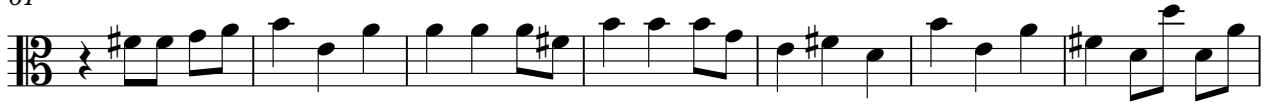

68

74

85

91

101

108

114

125

131

Viola

141

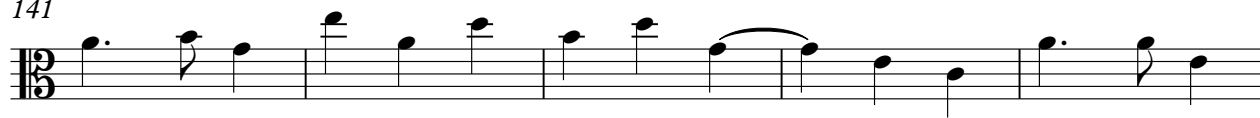

146

♩ = 95,000145

♩ = 90,000092

♩ = 80,000000

Cello

Handel, Georg Friedrich - Concerto Grosso in E minor, (

♩ = 95,000145

6

11

17

24

28

34

39

44

50

V.S.

56

61

67

74

81

86

92

97

103

111

118

124

129

135

139

144

♩ = 95,000145 ♪ = 90,000092 ♫ = 80,000000

Double Bass

Handel, Georg Friedrich - Concerto Grosso in E minor, (

♩ = 95,000145

V.S.

2

Double Bass

54

60

65

72

84

90

100

107

114

125

