

Handel, Georg Friedrich - Concerto Grosso in A-minor (Op.6 No.4) - Paul C. Dickie

♩ = 75,000000

Cembalo

Violino I ripieno

Violino II ripieno

Viola

Violoncello concertino

Violoncello

Violino I concertino

Violino II concertino

Copyright MIDI version © 1998 by Paul C. Dickie
All Rights Reserved

3

Cembalo

Violino I ripieno

Violino II ripieno

Viola

Violoncello concertino

Violoncello

Violino 1 concertino

Violino II concertino

5

Cembalo

Violino I ripieno

Violino II ripieno

Viola

Violoncello concertino

Violoncello

Violino 1 concertino

Violino II concertino

7

Cembalo

Violino I ripieno

Violino II ripieno

Viola

Violoncello concertino

Violoncello

Violino 1 concertino

Violino II concertino

8

Cembalo

Violino I ripieno

Violino II ripieno

Viola

Violoncello concertino

Violoncello

Violino 1 concertino

Violino II concertino

10

Cembalo

Violino I ripieno

Violino II ripieno

Viola

Violoncello concertino

Violoncello

Violino 1 concertino

Violino 2 concertino

12

Cembalo

Violino I ripieno

Violino II ripieno

Viola

Violoncello concertino

Violoncello

Violino 1 concertino

Violino 2 concertino

14

Cembalo

Violino I ripieno

Violino II ripieno

Viola

Violoncello concertino

Violoncello

Violino 1 concertino

Violino II concertino

16

Cembalo

Violino I ripieno

Violino II ripieno

Viola

Violoncello concertino

Violoncello

Violino 1 concertino

Violino II concertino

18

Cembalo

Violino I ripieno

Violino II ripieno

Viola

Violoncello concertino

Violoncello

Violino 1 concertino

Violino II concertino

20

Cembalo

Violino I ripieno

Violino II ripieno

Viola

Violoncello concertino

Violoncello

Violino 1 concertino

Violino II concertino

22

Cembalo

Violino I ripieno

Violino II ripieno

Viola

Violoncello concertino

Violoncello

Violino 1 concertino

Violino II concertino

23

Cembalo

Violino I ripieno

Violino II ripieno

Viola

Violoncello concertino

Violoncello

Violino 1 concertino

Violino II concertino

Handel, Georg Friedrich - Concerto Grosso in A-minor (Op.6 No.4) - Paul C. Dickie
Cembalo

♩ = 75,000000

5

9

13

17

21

Copyright MIDI version © 1998 by Paul C. Dickie
All Rights Reserved

Handel, Georg Friedrich - Concerto Grosso in A-minor (Op.6 No.4) - Paul C. Dickie
Violino I ripieno

♩ = 75,000000

4

7

6 6

9

11

13

15

6

17

19

22

2

Violino I ripieno

23

Handel, Georg Friedrich - Concerto Grosso in A-minor (Op.6 No.4) - Paul C. Dickie
Violino II ripieno

♩ = 75,000000

5

9

14

18

22

Copyright MIDI version © 1998 by Paul C. Dickie
All Rights Reserved

Handel, Georg Friedrich - Concerto Grosso in A-minor (Op.6 No.4) - Paul C. Dickie
Viola

♩ = 75,000000

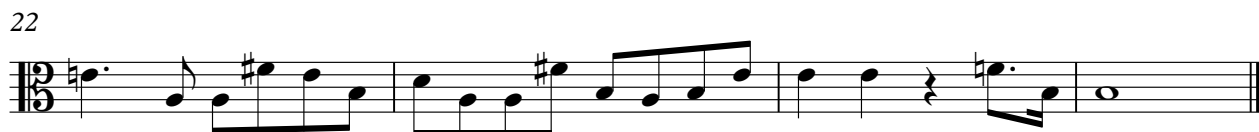
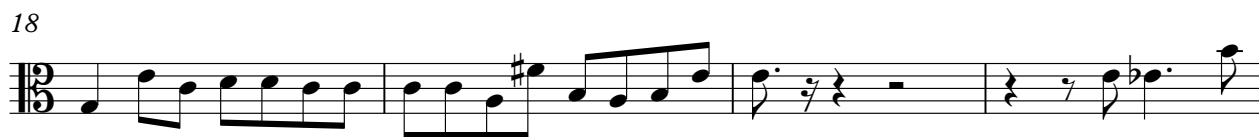

Copyright MIDI version © 1998 by Paul C. Dickie
All Rights Reserved

Handel, Georg Friedrich - Concerto Grosso in A-minor (Op.6 No.4) - Paul C. Dickie
Violoncello concertino

♩ = 75,000000

5

9

13

18

22

Copyright MIDI version © 1998 by Paul C. Dickie
All Rights Reserved

Handel, Georg Friedrich - Concerto Grosso in A-minor (Op.6 No.4) - Paul C. Dickie
Violoncello

♩ = 75,000000

5

9

13

18

22

Copyright MIDI version © 1998 by Paul C. Dickie
All Rights Reserved

Handel, Georg Friedrich - Concerto Grosso in A-minor (Op.6 No.4) - Paul C. Dickie
Violino 1 concertino

♩ = 75,000000

4

7

10

12

15

18

21

23

Copyright MIDI version © 1998 by Paul C. Dickie
All Rights Reserved

Handel, Georg Friedrich - Concerto Grosso in A-minor (Op.6 No.4) - Paul C. Dickie
Violino II concertino

Copyright MIDI version © 1998 by Paul C. Dickie
All Rights Reserved