

# Handel, Georg Friedrich - Concerto Grosso in A minor (C

♩ = 128,000000

Violin I Concertino

Violin I Ripieno

3

Violin I Concertino

Violin II Concertino

Violin I Ripieno

Violin II Ripieno

4

Violin I Concertino

Violin II Concertino

Violin I Ripieno

Violin II Ripieno

7

3

9

Harpsichord RH

Harpsichord LH

Violin I Concertino

Violin II Concertino

Violin I Ripieno

Violin II Ripieno

Viola

Cello Concertino

Cello

Double Bass

12

Harpsichord RH

Harpsichord LH

Violin I Concertino

Violin II Concertino

Violin I Ripieno

Violin II Ripieno

Viola

Cello Concertino

Cello

Double Bass

15

Harpisichord RH

Harpisichord LH

Violin I Concertino

Violin II Concertino

Violin I Ripieno

Violin II Ripieno

Viola

Cello Concertino

Cello

Double Bass

18

Harpsichord RH

Harpsichord LH

Violin I Concertino

Violin II Concertino

Violin I Ripieno

Violin II Ripieno

Viola

Cello Concertino

Cello

Double Bass

21

Harpsichord RH

Harpsichord LH

Violin I Concertino

Violin II Concertino

Violin I Ripieno

Violin II Ripieno

Viola

Cello Concertino

Cello

Double Bass

24

Violin I Concertino

Violin II Concertino

Violin I Ripieno

Violin II Ripieno

27

Harpisichord RH

Harpisichord LH

Violin I Concertino

Violin II Concertino

Violin I Ripieno

Violin II Ripieno

Viola

Cello Concertino

30

Harpisichord RH

Harpisichord LH

Violin I Concertino

Violin II Concertino

Violin I Ripieno

Violin II Ripieno

Viola

Cello Concertino

Cello

Double Bass

33

36

Harpsichord RH

Harpsichord LH

Violin I Concertino

Violin II Concertino

Violin I Ripieno

Violin II Ripieno

Viola

Cello Concertino

Cello

Double Bass

39

Harpsichord RH

Harpsichord LH

Violin I Concertino

Violin II Concertino

Violin I Ripieno

Violin II Ripieno

Viola

Cello Concertino

Cello

Double Bass

42

Harpisichord RH

Harpisichord LH

Violin I Concertino

Violin II Concertino

Violin I Ripieno

Violin II Ripieno

Viola

Cello Concertino

Cello

Double Bass

45

Harpsichord RH

Harpsichord LH

Violin I Concertino

Violin II Concertino

Violin I Ripieno

Violin II Ripieno

Viola

Cello Concertino

Cello

Double Bass

48

Harpsichord RH

Harpsichord LH

Violin I Concertino

Violin II Concertino

Violin I Ripieno

Violin II Ripieno

Viola

Cello Concertino

Cello

Double Bass

51

Harpsichord RH

Harpsichord LH

Violin I Concertino

Violin II Concertino

Violin I Ripieno

Violin II Ripieno

Viola

Cello Concertino

Cello

Double Bass

54

Harpsichord RH

Harpsichord LH

Violin I Concertino

Violin II Concertino

Violin I Ripieno

Violin II Ripieno

Viola

Cello Concertino

Cello

Double Bass

57

Harpsichord RH

Harpsichord LH

Violin I Concertino

Violin II Concertino

Violin I Ripieno

Violin II Ripieno

Viola

Cello Concertino

Cello

Double Bass

60

Harpisichord RH

Harpisichord LH

Violin I Concertino

Violin II Concertino

Violin I Ripieno

Violin II Ripieno

Viola

Cello Concertino

Cello

Double Bass

63

Harpsichord RH

Harpsichord LH

Violin I Concertino

Violin II Concertino

Violin I Ripieno

Violin II Ripieno

Viola

Cello Concertino

Cello

Double Bass

66

Harpisichord RH

Harpisichord LH

Violin I Concertino

Violin II Concertino

Violin I Ripieno

Violin II Ripieno

Viola

Cello Concertino

Cello

Double Bass

69

Harpsichord RH

Harpsichord LH

Violin I Concertino

Violin II Concertino

Violin I Ripieno

Violin II Ripieno

Viola

Cello Concertino

Cello

Double Bass

72

Harpisichord RH

Harpisichord LH

Violin I Concertino

Violin II Concertino

Violin I Ripieno

Violin II Ripieno

Viola

Cello Concertino

Cello

Double Bass

74

Harpisichord RH

Harpisichord LH

Violin I Concertino

Violin II Concertino

Violin I Ripieno

Violin II Ripieno

Viola

Cello Concertino

Cello

Double Bass

78

Harpsichord RH

Harpsichord LH

Violin I Concertino

Violin II Concertino

Violin I Ripieno

Violin II Ripieno

Viola

Cello Concertino

Cello

Double Bass

82

Harpsichord RH

Harpsichord LH

Violin I Concertino

Violin II Concertino

Violin I Ripieno

Violin II Ripieno

Viola

Cello Concertino

Cello

Double Bass

85

Harpsichord RH

Harpsichord LH

Violin I Concertino

Violin II Concertino

Violin I Ripieno

Violin II Ripieno

Viola

Cello Concertino

Cello

Double Bass

88

Harpsichord RH

Harpsichord LH

Violin I Concertino

Violin II Concertino

Violin I Ripieno

Violin II Ripieno

Viola

Cello Concertino

Cello

Double Bass

92

Harpsichord RH

Harpsichord LH

Violin I Concertino

Violin II Concertino

Violin I Ripieno

Violin II Ripieno

Viola

Cello Concertino

Cello

Double Bass

95

Harpsichord RH

Harpsichord LH

Violin I Concertino

Violin II Concertino

Violin I Ripieno

Violin II Ripieno

Viola

Cello Concertino

Cello

Double Bass

Harpsichord RH

Harpsichord LH

Violin I Concertino

Violin II Concertino

Violin I Ripieno

Violin II Ripieno

Viola

Cello Concertino

Cello

Double Bass

100

Harpsichord RH

Harpsichord LH

Violin I Concertino

Violin II Concertino

Violin I Ripieno

Violin II Ripieno

Viola

Cello Concertino

Cello

Double Bass

103

Harpsichord RH

Harpsichord LH

Violin I Concertino

Violin II Concertino

Violin I Ripieno

Violin II Ripieno

Viola

Cello Concertino

Cello

Double Bass

106

♩ = 120,000000 ♩ = 100,000000 ♩ = 80,000000

Harpisichord RH

Harpisichord LH

Violin I Concertino

Violin II Concertino

Violin I Ripieno

Violin II Ripieno

Viola

Cello Concertino

Cello

Double Bass

♩ = 90,000092

108

Harpisichord RH

Harpisichord LH

♩ = 90,000092

Violin I Concertino

Violin II Concertino

Violin I Ripieno

Violin II Ripieno

Viola

Cello Concertino

Cello

Double Bass

♩ = 128,000000

8

13

18

23

4

31

36

41

47

53

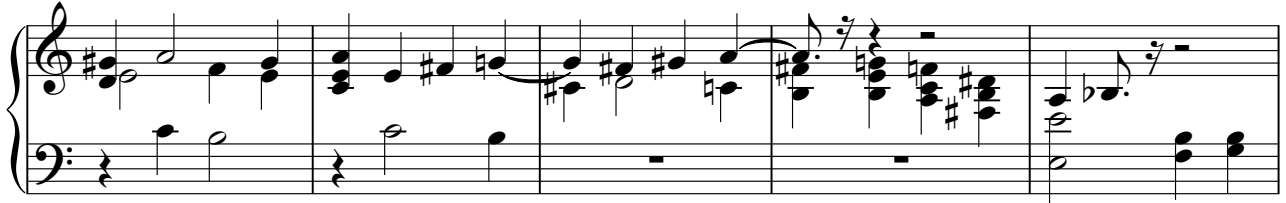

58

63

68

73

79

85

90

96

101

4

### Harpichord RH

106 ♩ = 120,000000 ♩ = 80,000000 ♩ = 90,000092

♩ = 128,000000

10

14

19

23

31

35

41

46

52

57

Grand staff (treble and bass clefs) for measures 57 through 61. The right hand is mostly silent, with some activity in measure 61. The left hand plays a rhythmic accompaniment.

62

Grand staff for measures 62 through 66. The right hand has some chords and notes, while the left hand continues with its accompaniment.

67

Single bass clef staff for measures 67 through 71. The melody continues with eighth notes.

72

Grand staff for measures 72 through 77. The right hand has some chords and notes, while the left hand continues with its accompaniment.

78

Single bass clef staff for measures 78 through 82. The melody continues with eighth notes.

83

Grand staff for measures 83 through 87. The right hand has some chords and notes, while the left hand continues with its accompaniment.

88

93

99

104

$\text{♩} = 120,000,000,000,000,000$

107

$\text{♩} = 80,000,000 \quad \text{♩} = 100,000,000 \quad \text{♩} = 90,000,092$

Violin I Concertino

Handel, Georg Friedrich - Concerto Grosso in A minor (C

♩ = 128,000000

5

10

15

20

25

30

35

41

46

V.S.

Violin I Concertino

51

56

62

67

72

76

82

88

94

98

Violin I Concertino

103  $\text{♩} = 120,000000$   $\text{♩} = 100,00000$  <sup>3</sup>

107  $\text{♩} = 80,000000000000$   $\text{♩} = 90,000092$

Violin II Concertino

Handel, Georg Friedrich - Concerto Grosso in A minor (C

♩ = 128,000000

4

8

13

18

23

28

33

38

43

48

V.S.

Violin I Ripieno

Handel, Georg Friedrich - Concerto Grosso in A minor (C

♩ = 128,000000

5

10

15

19

24

29

34

40

45

V.S.

Violin I Ripieno

51

57

63

68

73

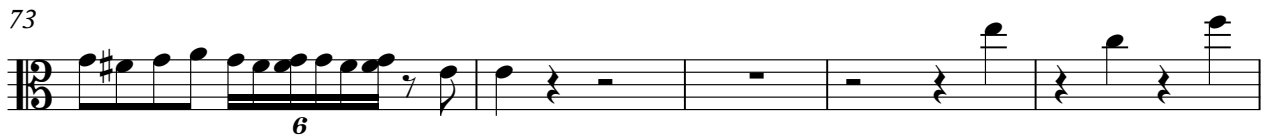

78

84

90

95

99

Violin I Ripieno

104

$\text{♩} = 120,000000$   $\text{♩} = 100,000000$  3

6

107

$\text{♩} = 80,000000$   $\text{♩} = 90,000092$  6

Violin II Ripieno

Handel, Georg Friedrich - Concerto Grosso in A minor (C

♩ = 128,000000

4

8

12

17

22

26

30

35

40

46

3

Violin II Ripieno

52

58

64

69

75

81

86

92

98

104

Violin II Ripieno

107 ♩ = 80,000000 ♩ = 100,000000 ♩ = 90,000092

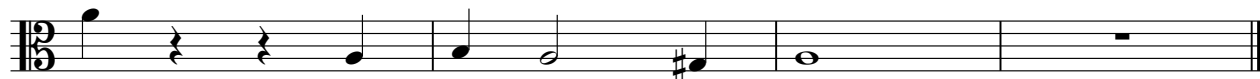

Viola

Handel, Georg Friedrich - Concerto Grosso in A minor (C

♩ = 128,000000

8

13

18

23

4

31

36

42

47

Cello Concertino

Handel, Georg Friedrich - Concerto Grosso in A minor (C

♩ = 128,000000

8

13

17

22

30

35

41

46

52

57

62

67

72

78

84

89

95

101

Cello

Handel, Georg Friedrich - Concerto Grosso in A minor (C

♩ = 128,000000

10

14

2

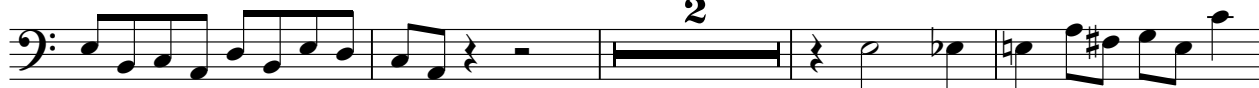

20

24

8

36

42

47

52

57

62

Handel, Georg Friedrich - Concerto Grosso in A minor (C

Double Bass

♩ = 128,000000

10

14

2

20

24

8

36

42

47

52

57

62

