

Handel, Georg Friedrich - Concerto Grosso in D (Op.6 No.1)

0.0"
1.1,00
Copyright © 1997 by MusicNotes.com. All rights reserved. This score is for personal use only. It is not to be distributed, reproduced, or used in any way without the express written permission of MusicNotes.com.

♩ = 120,000000

Violin

Viola

Violoncello

4

Vln.

Vla.

Vla.

Vla.

Vla.

Vc.

Vc.

8

8

Vln.

Vla.

Vla.

Vla.

Vla.

Vc.

Vc.

11

11

Vln.

Vla.

Vla.

Vla.

Vc.

Vc.

14

Violin (Vln.)

Viola (Vla.)

Viola (Vla.)

Viola (Vla.)

Violoncello (Vc.)

Violoncello (Vc.)

17

Violin (Vln.)

Viola (Vla.)

Viola (Vla.)

Viola (Vla.)

Violoncello (Vc.)

Violoncello (Vc.)

20

23

24

25

26

Vln.

Vla.

Vla.

Vc.

Vc.

27

Vln.

Vla.

Vla.

Vla.

Vla.

Vc.

Vc.

28

Vln.

Vla.

Vla.

Vla.

Vla.

Vc.

Vc.

30

Vln.

Vla.

Vla.

Vla.

Vla.

Vc.

Vc.

32

Vln.
Vla.
Vla.
Vla.
Vla.
Vc.
Vc.

35

Vln.
Vla.
Vla.
Vla.
Vla.
Vc.
Vc.

36

36

Vln.

Vla.

Vla.

Vla.

Vla.

Vc.

Vc.

38

38

Vln.

Vla.

Vla.

Vla.

Vla.

Vc.

Vc.

41

Vln.

Vla.

Vla.

Vla.

Vla.

Vc.

Vc.

44

Vln.

Vla.

Vla.

Vla.

Vla.

Vc.

Vc.

47

50

53

53

Vln.

Vla.

Vla.

Vla.

Vc.

Vc.

56

56

Vln.

Vla.

Vla.

Vla.

Vc.

Vc.

59

59

Vln.

Vla.

Vla.

Vla.

Vc.

Vc.

3

62

62

Vln.

Vla.

Vla.

Vla.

Vla.

Vc.

Vc.

3

64

65

69

71

73

73

Vln.

Vla.

Vla.

Vla.

Vc.

Vc.

6

6

75

75

Vln.

Vla.

Vla.

Vla.

Vc.

Vc.

6

3

6

3

3

77

Vln.

Vla.

Vla.

Vla.

Vc.

Vc.

Handel, Georg Friedrich - Concerto Grosso in D (Op.6 1

Violin

♩ = 120,000000

4

8

12

16

20

23

24

25

26

V.S.

28

31

34

36

39

43

47

51

55

59

Violin

62

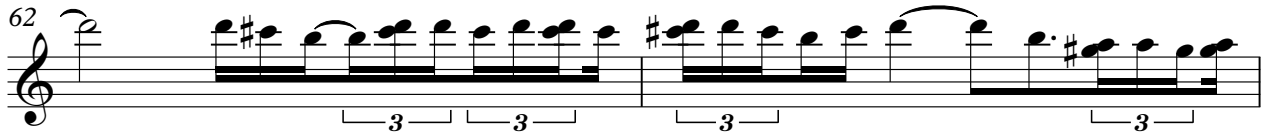

64

65

66

67

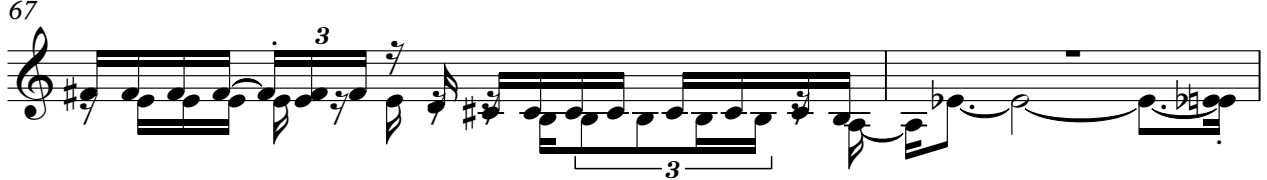

69

72

74

75

77

Viola

Handel, Georg Friedrich - Concerto Grosso in D (Op.6 1

♩ = 120,000000

3

7

10

13

16

20

23

24

25

26

V.S.

27

29

32

35

36

38

43

48

52

56

Viola

59

3

62

3

64

6

65

6

66

6

67

3

69

3

72

3

74

6

75

6

V.S.

77

77

3 3 3 3

Viola

Handel, Georg Friedrich - Concerto Grosso in D (Op.6 1

♩ = 120,000000

3

7

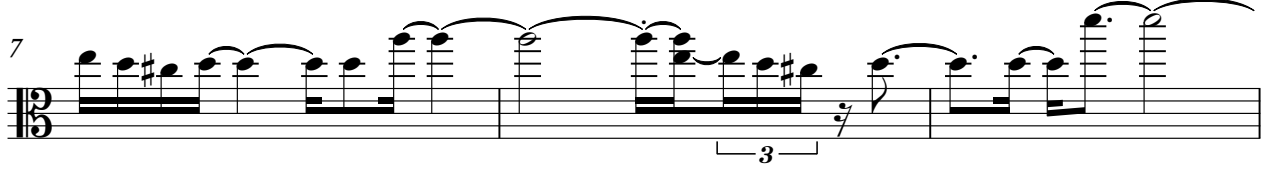

10

13

16

20

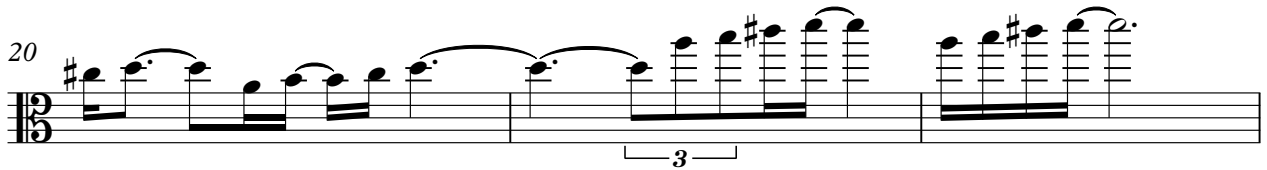

23

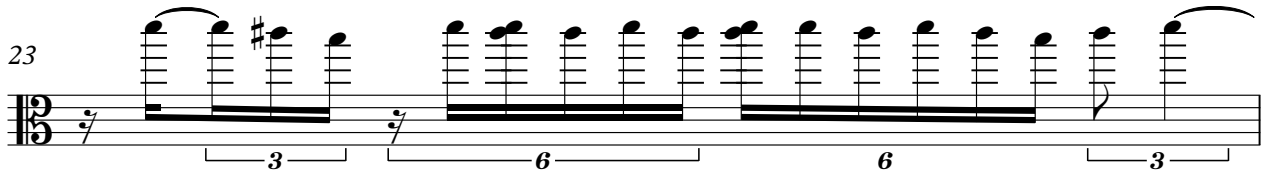

24

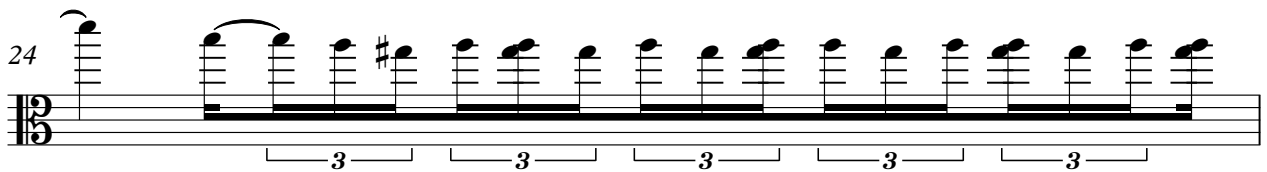

25

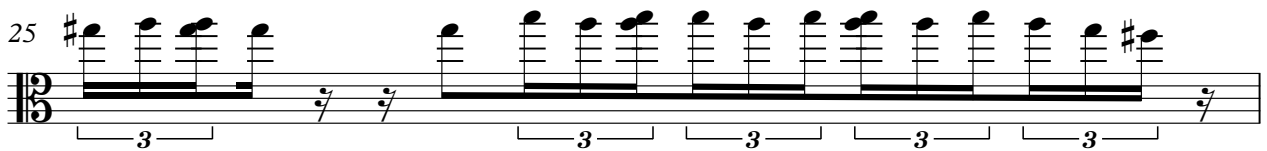

26

V.S.

27

29

32

35

36

38

43

48

52

56

Viola

59

3

62

3 3

64

6 6 3

65

6 6 3

66

6 3 6 6

67

3 3

69

3 3 3

72

3

74

6 6

75

6 3 6 3 3

V.S.

77

77

3 3 3 3

Viola

Handel, Georg Friedrich - Concerto Grosso in D (Op.6 1

♩ = 120,000000

3

8

13

18

22

24

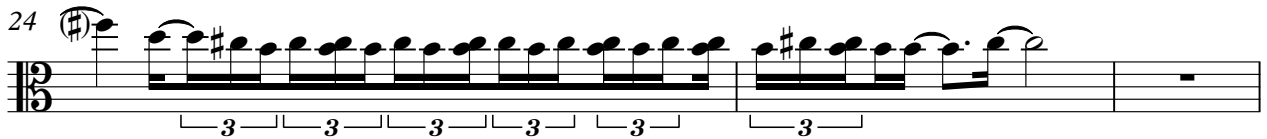

27

29

34

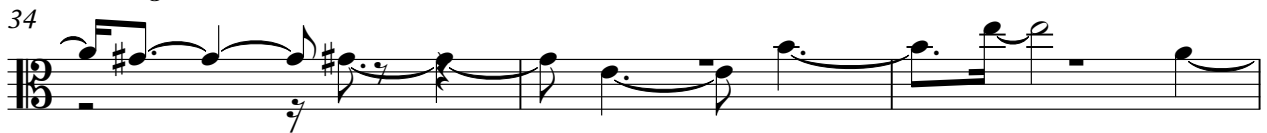

37

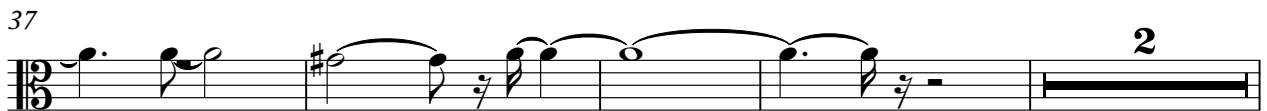

43

48

53

58

62

64

66

68

72

76

43

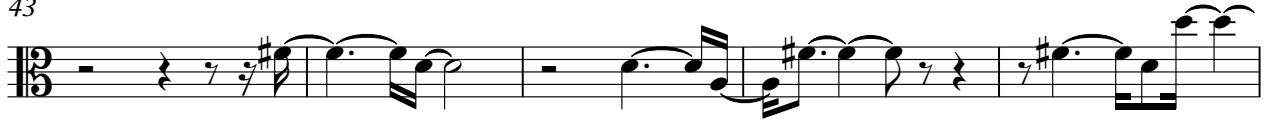

48

53

58

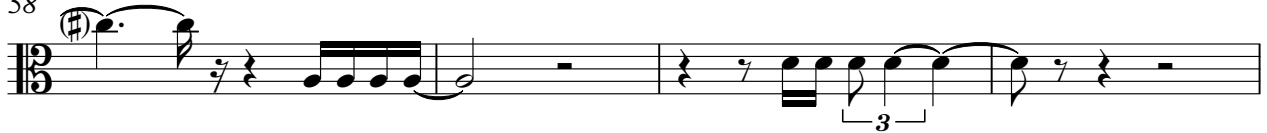

62

66

68

73

77

43

48

53

58

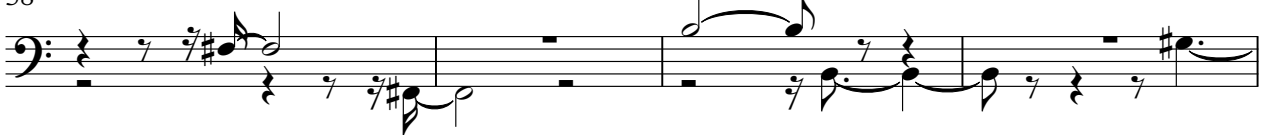

62

67

72

76

43

48

53

58

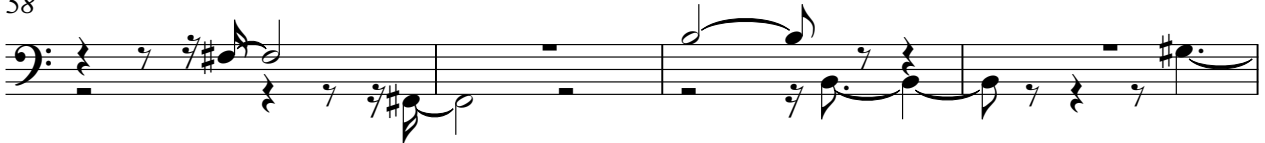

62

67

72

76

