

Handel, Georg Friedrich - Concerto Grosso in D (Op.6 N

0.0"

1.1,00

Copyright © 1997 by MusicNotes.com. All rights reserved. This score is for personal use only. It may not be reproduced, distributed, or used in any way without the express written permission of MusicNotes.com.

$\text{♩} = 130,000137$

Violin

Violoncello

Violoncello

Vln.

Vc.

Vln.

Vc.

10

Vln.

Vc.

Vc.

13

Vln.

Vc.

Vc.

16

19

22

Vln.

Vc.

25

Vln.

Vc.

Vc.

28

Vln.

Vc.

Vc.

30

Vln.

Vc.

Vc.

33

Vln.

Vc.

36

Vln.

Vc.

Vc.

38

Vln.

Vc.

Vc.

41

Vln.

Vc.

Vc.

44

Vln.

Vc.

Vc.

46

Vln.

Vc.

Vc.

49

Vln.

Vc.

Vc.

52

Vln.

Vc.

Vc.

55

Vln.

Vc.

Vc.

58

Vln.

Vc.

Vc.

67

Vln.

Vc.

Vc.

70

Vln.

Vc.

Vc.

73

Vln.

Vc.

Vc.

76

Vln.

Vc.

79

Vln.

Vc.

Vc.

82

Vln.

Vc.

Vc.

85

Vln.

Vc.

Vc.

88

Vln.

Vc.

Vc.

91

Vln.

Vc.

Vc.

99

108

Vln.

Vc.

Vc.

117

Vln.

Vc.

Vc.

126

Vln.

Vc.

Vc.

135

Vln.

Vc.

Vc.

144

Vln.

Vc.

Vc.

153

Vln.

Vc.

Vc.

162

Vln.

Vc.

Vc.

171

Vln.

Vc.

Vc.

180

Vln.

Vc.

Vc.

189

Vln.

Vc.

Vc.

198

Vln.

Vc.

Vc.

207

Vln.

Vc.

Vc.

216

Vln.

Vc.

Vc.

223

Vln.

Vc.

Vc.

Handel, Georg Friedrich - Concerto Grosso in D (Op.6 N

Violin

♩ = 130,000137

1

5

9

13

17

21

25

29

32

36

V.S.

Violin sheet music for measures 40 through 73. The music is written in treble clef and features a variety of rhythmic patterns and articulations. Measures 40-43 show a sequence of eighth notes with slurs and accents, including triplets. Measures 44-47 continue with eighth notes and slurs. Measures 48-51 feature eighth notes with slurs and accents, including a triplet. Measures 52-54 show eighth notes with slurs and accents, including a triplet. Measures 55-58 feature eighth notes with slurs and accents, including a triplet. Measures 59-62 show eighth notes with slurs and accents, including a triplet. Measures 63-66 feature eighth notes with slurs and accents, including a triplet. Measures 67-70 show eighth notes with slurs and accents, including a triplet. Measures 71-73 feature eighth notes with slurs and accents, including a triplet.

152

161

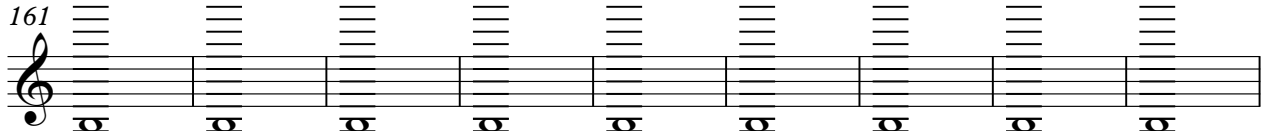

170

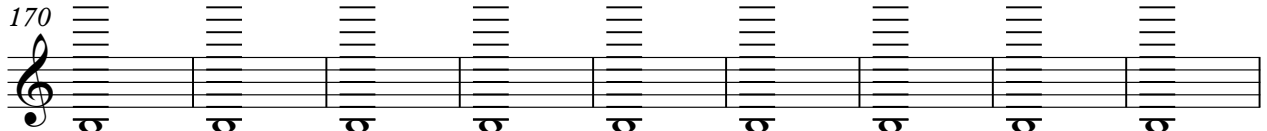

179

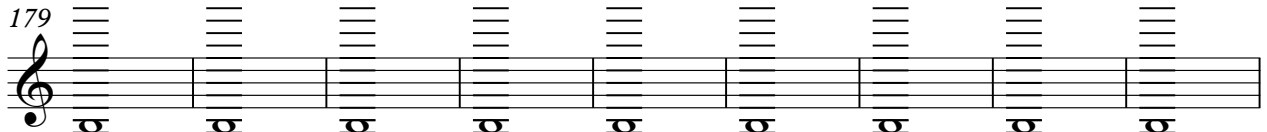

188

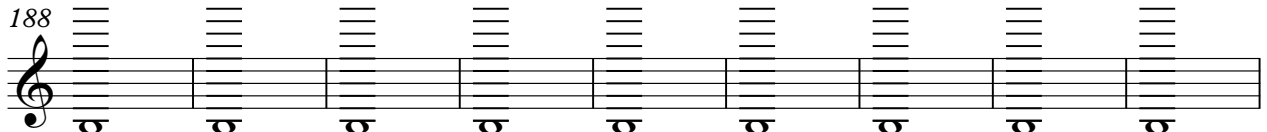

197

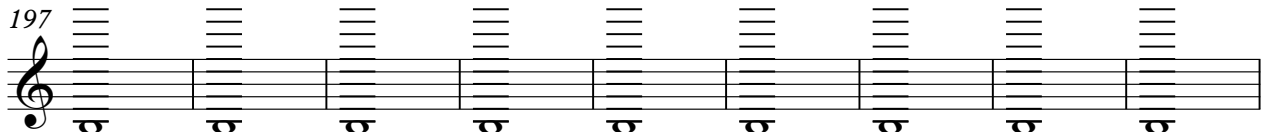

206

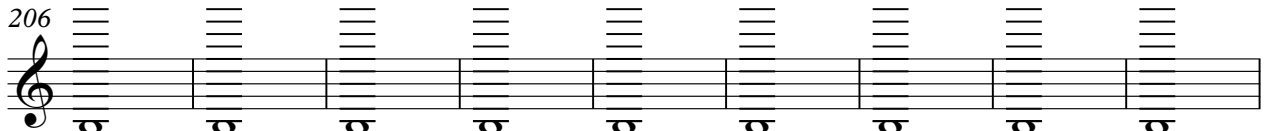

215

223

Violoncello

Handel, Georg Friedrich - Concerto Grosso in D (Op.6 N

♩ = 130,000137

11

V.S.

2

Violoncello

52

53 54 55

56

56 57 58 59

60

60 61 62

64

64 65 66

68

68 69 70 71

72

72 73 74

76

76 77 78

79

79 80 81

82

82 83 84 85

86

86 87 88

91

99

108

117

126

135

144

153

162

171

V.S.

180

189

198

207

216

223

Violoncello

Handel, Georg Friedrich - Concerto Grosso in D (Op.6 N

♩ = 130,000137

4

7

10

13

17

20

28

31

Violoncello

73 *Violoncello* 3

82

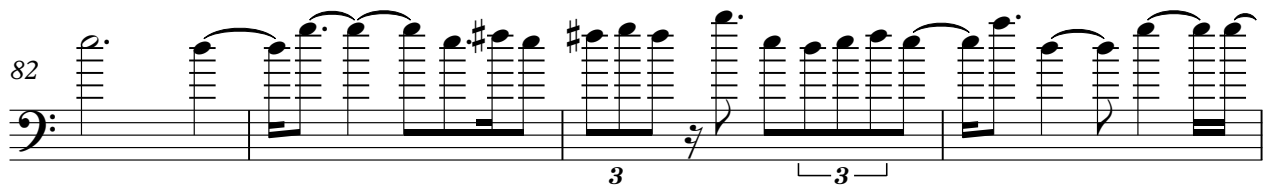

86

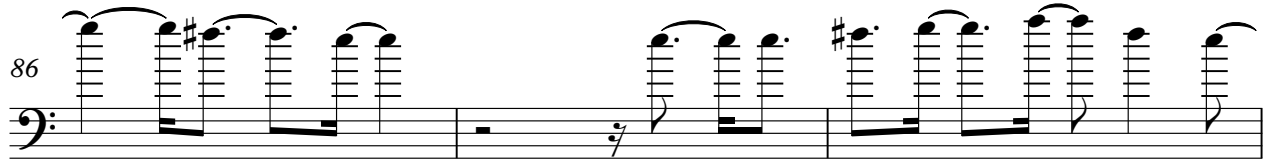

89

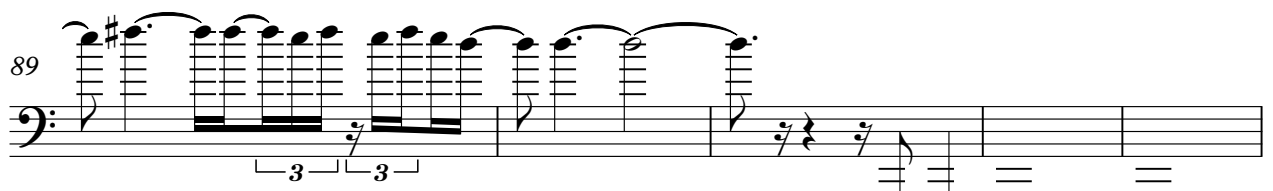

94

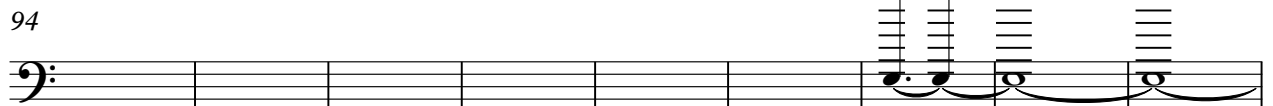

103

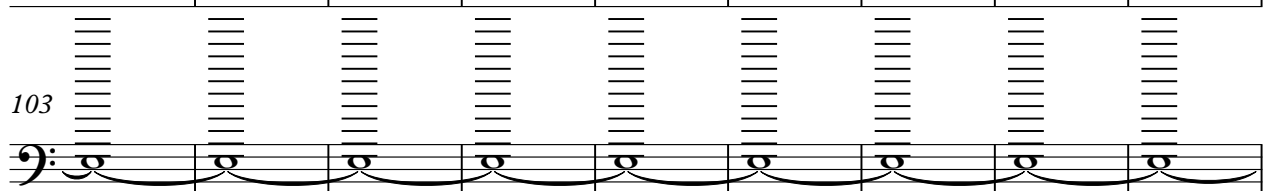

112

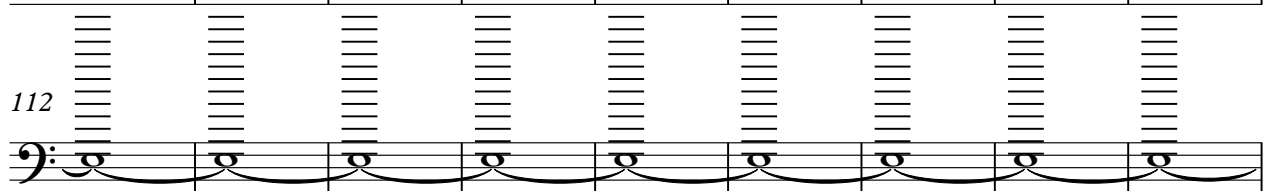

121

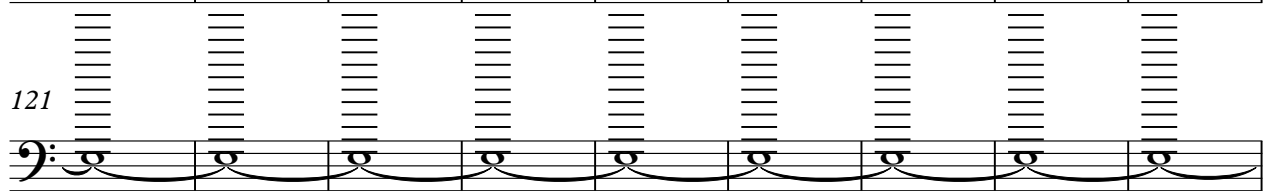

130

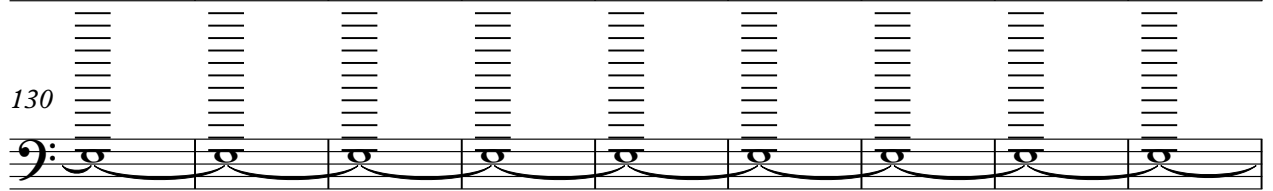

139

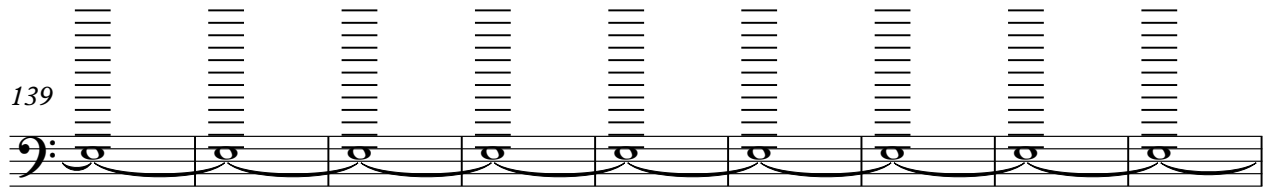

V.S.

148

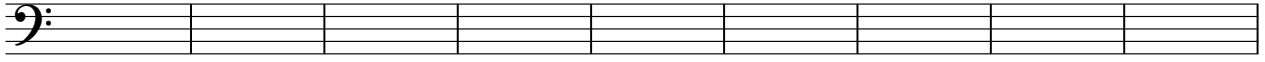

157

166

175

184

193

202

211

220

225

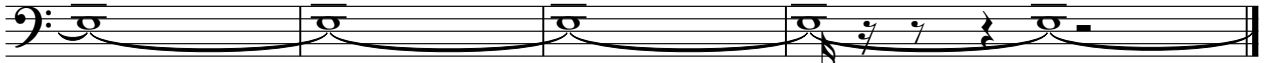

♩ = 130,000137

6

10

14

18

22

26

30

2

35

39

43

47

51

55

59

62

66

70

144

153

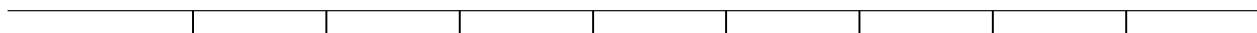

162

171

180

189

198

207

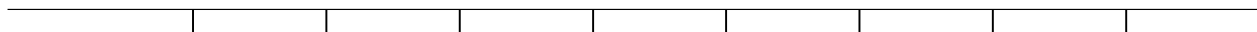

216

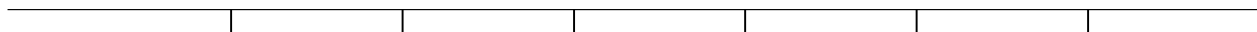

223

♩ = 130,000137

6

10

14

18

22

29

35

39

43

47

52

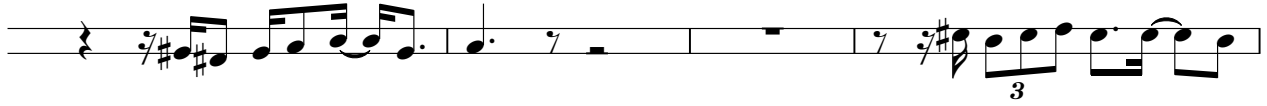

56

60

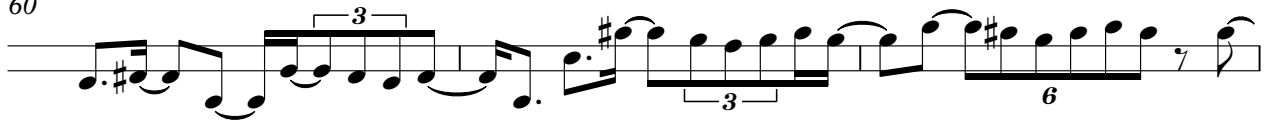

63

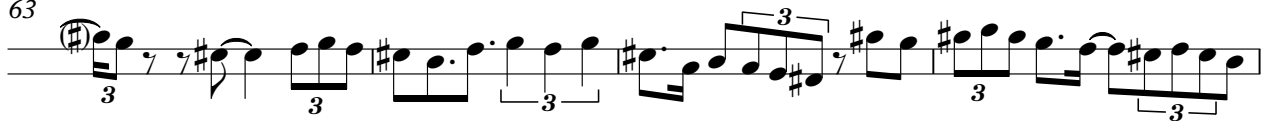

67

71

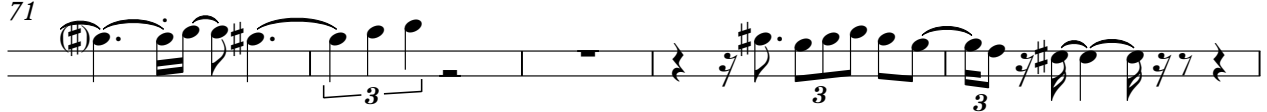

76

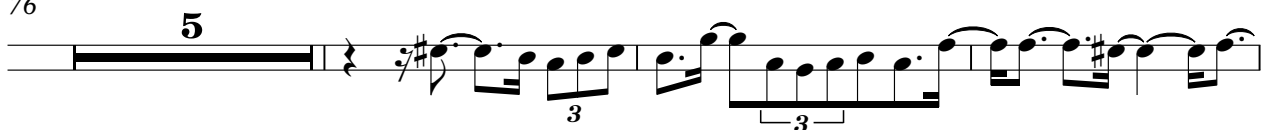

84

89

96

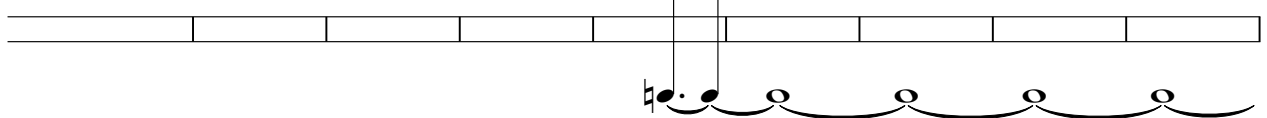

105

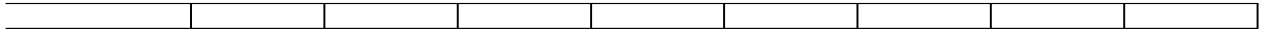

114

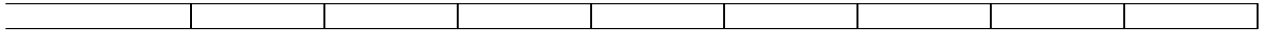

123

132

141

150

159

168

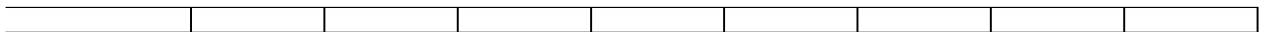

177

186

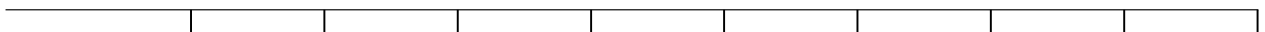

V.S.

4

[Unnamed (2 lines)]

195

204

213

222

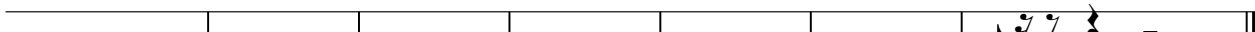

♩ = 130,000137

11

15

19

27

31

35

39

43

47

50

55

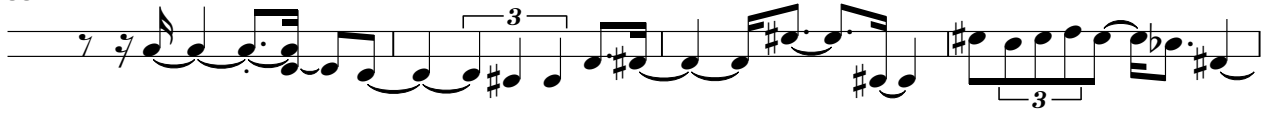

59

63

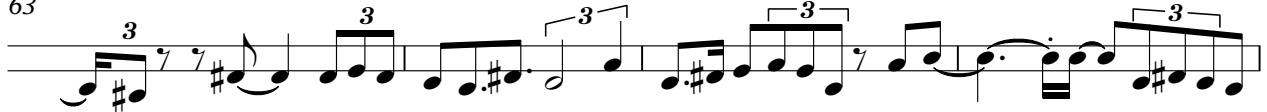

67

70

74

82

86

91

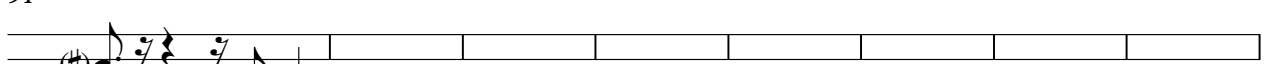

99

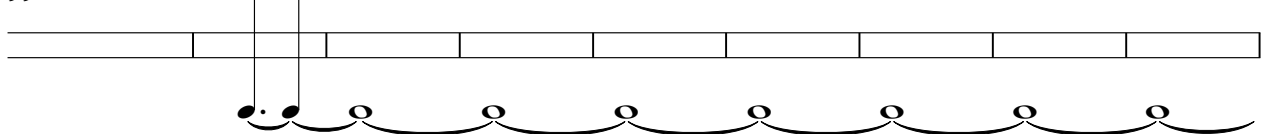

108

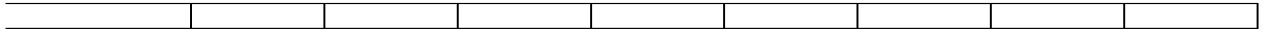

117

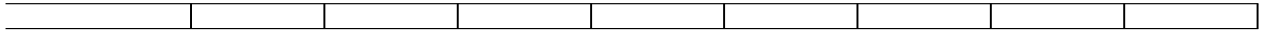

126

135

144

153

162

171

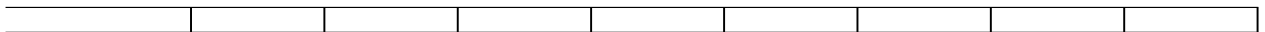

180

189

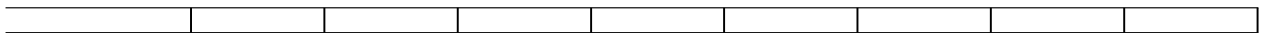

V.S.

4

[Unnamed (2 lines)]

198

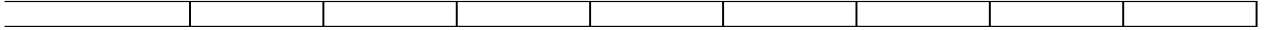

207

216

223

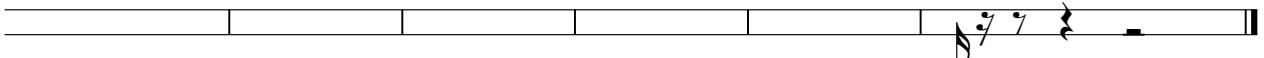

♩ = 130,000137

11

15

19

26

31

35

41

46

49

55

59

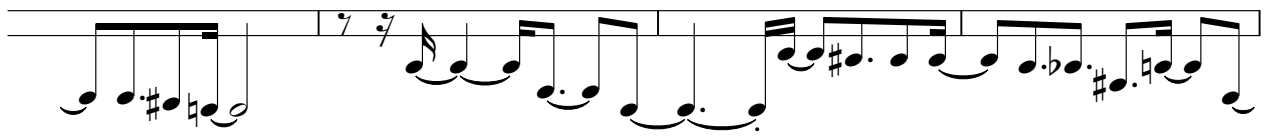

63

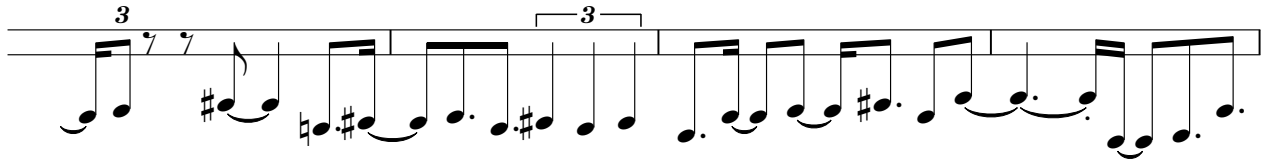

67

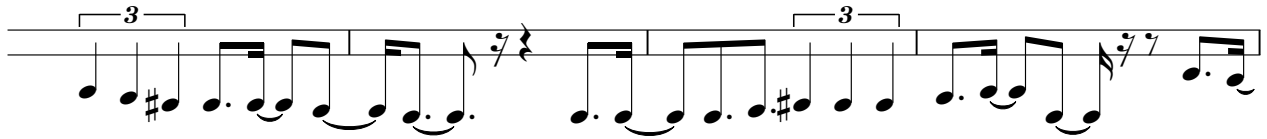

71

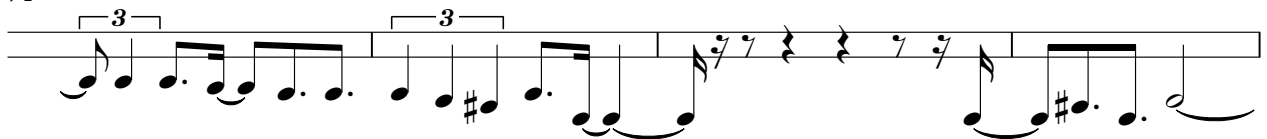

75

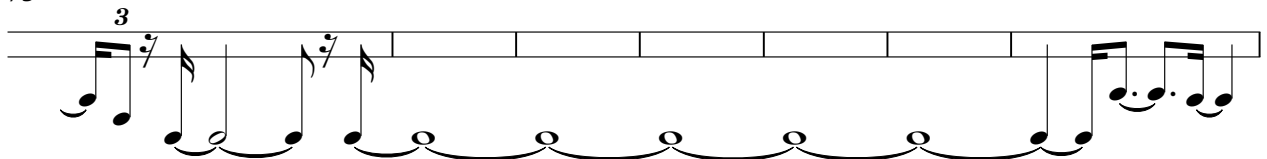

82

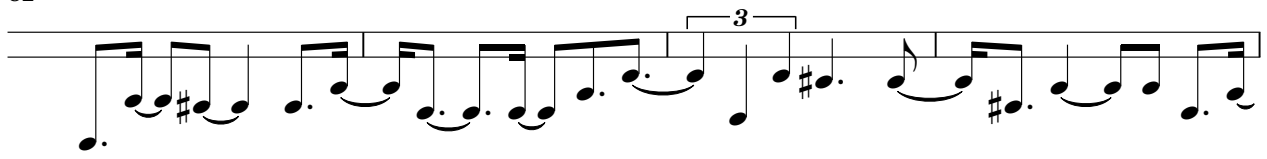

86

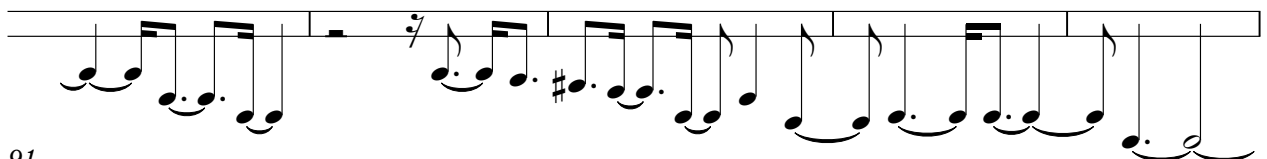

91

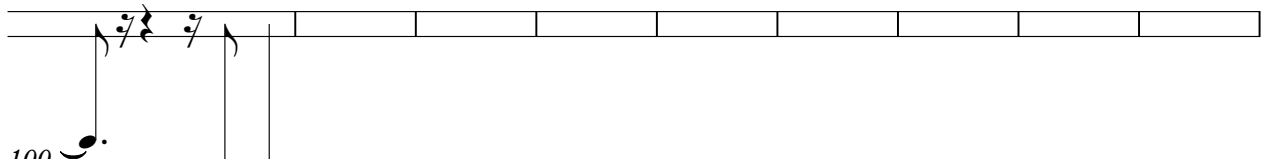

100

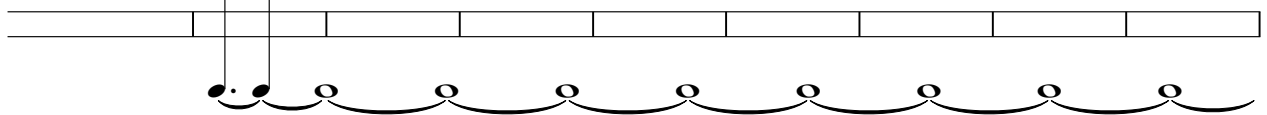

109

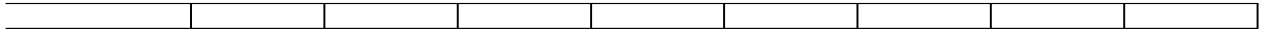

118

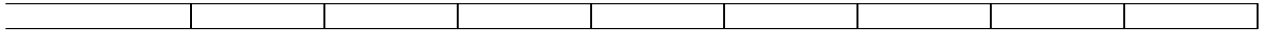

127

136

145

154

163

172

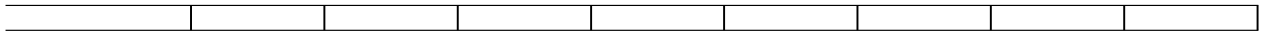

181

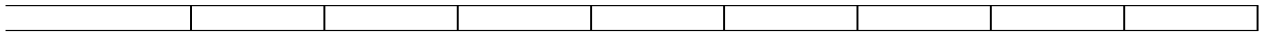

190

V.S.

4

[Unnamed (2 lines)]

199

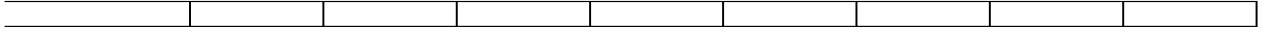

208

217

224

