

# Handel, Georg Friedrich - Concerto Grosso in D (Op.6 N

♩ = 120,000000

G.F. Handel - Concerto Grosso Op.6 No. 5 Largo

This file was created using the program 'Midi Synthi Player' by Jack Sirulnikoff, and w:

Violin

Violoncello

Violoncello

Vln.

Vc.

Copyright © 1998 Jack Sirulnikoff  
Copyright © 1998 Jack Sirulnikoff

10

Vln.

Vc.

14

Vln.

Vc.

Vc.

19

Vln.  
Vc.  
Vc.

This block shows the continuation of the musical score for measures 19-23, consisting of five staves. The top two staves are the Violin and the first Violoncello, and the bottom three staves are the second Violoncello and the guitar. The notation continues from the previous system, showing the melodic and harmonic development of the piece.

24

Vln.  
Vc.  
Vc.

This block shows the continuation of the musical score for measures 24-27, consisting of five staves. The top two staves are the Violin and the first Violoncello, and the bottom three staves are the second Violoncello and the guitar. The notation continues from the previous system, showing the melodic and harmonic development of the piece.

28

Vln.

Vc.

Vc.

3

3

32

Vln.

3

3

37

Vln.

Vc.

Vc.

42

Vln.

Vc.

Vc.

47

Vln.

Vc.

51

Vln.

Vc.

55

Vln.

Vc.

Vc.

59

Vln.

Vc.

Vc.

64

Vln.

Vc.

Vc.

69

Vln.

Vc.

Vc.

74

Vln.

Vc.

Vc.

80

Vln.  
Vc.  
Vc.

This section of the score covers measures 80 through 85. It features three staves for Violin (Vln.) and two for Violoncello (Vc.). The Violin part is in the treble clef with a key signature of one sharp (F#). The Violoncello parts are in the bass clef with a key signature of one flat (Bb). The music consists of a melodic line in the violin and a more complex, rhythmic accompaniment in the cellos. The measures are marked with measure numbers 80, 81, 82, 83, 84, and 85.

86

Vln.  
Vc.  
Vc.

This section of the score covers measures 86 through 91. It features three staves for Violin (Vln.) and two for Violoncello (Vc.). The Violin part is in the treble clef with a key signature of one sharp (F#). The Violoncello parts are in the bass clef with a key signature of one flat (Bb). The music is characterized by a dense, rhythmic texture with many triplets and sixteenth notes. The measures are marked with measure numbers 86, 87, 88, 89, 90, and 91.

88

Vln.

Vc.

Vc.

Violin

Handel, Georg Friedrich - Concerto Grosso in D (Op.6 N

G.F. Handel - Concerto Grosso Op.6 No. 5 Largo

This file was created using the program 'Midi Synthi Player' by Jack Sirulnikoff, and was designed to work

♩ = 120,000000 **2**

9 **2**

15

21

28 **3**

36

42

48

54 **3**

59

Copyright © 1998 Jack Sirulnikoff  
Copyright © 1998 Jack Sirulnikoff

2

Violin

64

70

76

83

87

Violoncello

Handel, Georg Friedrich - Concerto Grosso in D (Op.6 N

♩ = 120,000000

8

13

19

25

31

43

49

54

59

Copyright © 1998 Jack Sirulnikoff  
Copyright © 1998 Jack Sirulnikoff

V.S.

65

71

77

84

88

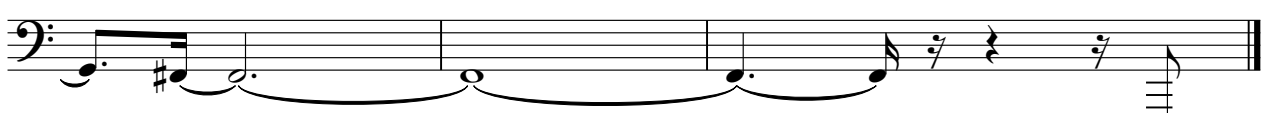

Handel, Georg Friedrich - Concerto Grosso in D (Op.6 N

Violoncello

# = 120,000000

13

18

25

31

7

43

10

58

64

70

76

81

Copyright © 1998 Jack Sirulnikoff  
Copyright © 1998 Jack Sirulnikoff

2

86

Violoncello

88

♩ = 120,000000

7

12

18

24

30

35

41

47

53

2

[Unnamed (2 lines)]

59

65

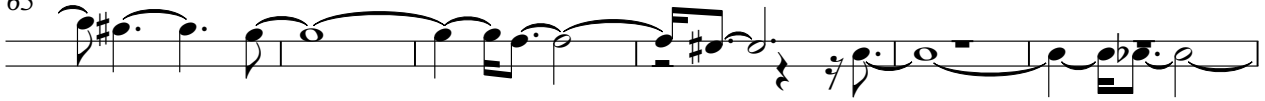

71

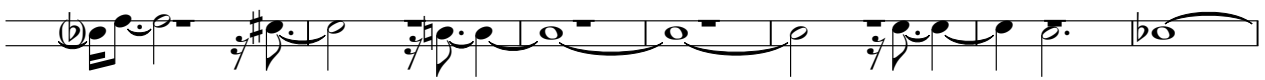

78

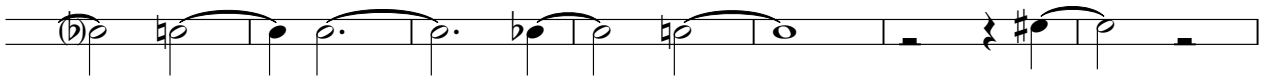

85

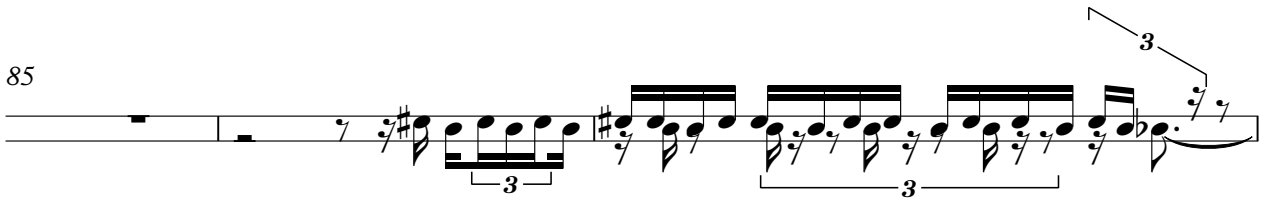

88

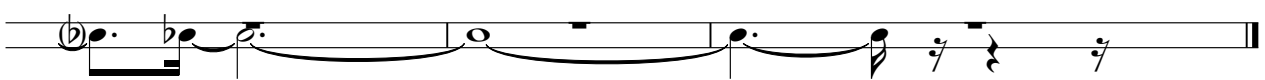

♩ = 120,000000

10

15

22

28

9

42

47

12

63

70

76

81

2

[Unnamed (2 lines)]

86

88

♩ = 120,000000

10

15

21

28

40

47

61

67

72

79

2

[Unnamed (2 lines)]

85

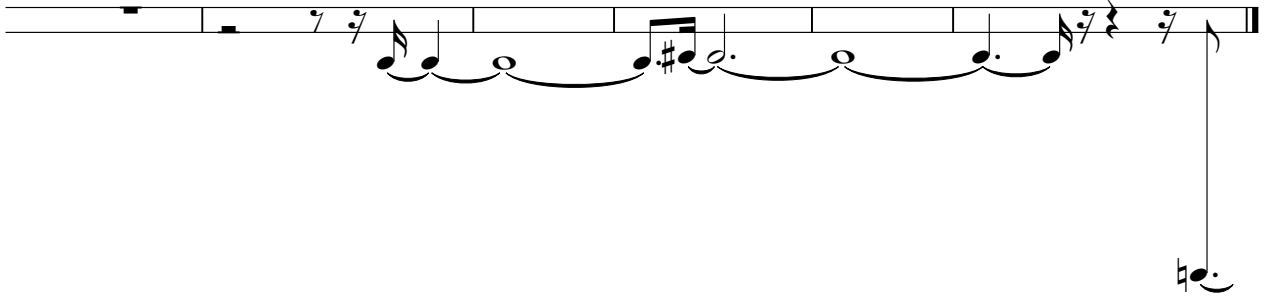

♩ = 120,000000

15

21

27

39

46

60

66

72

79

Copyright © 1998 Jack Sirulnikoff  
Copyright © 1998 Jack Sirulnikoff

V.S.

